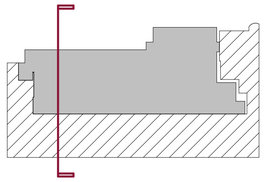

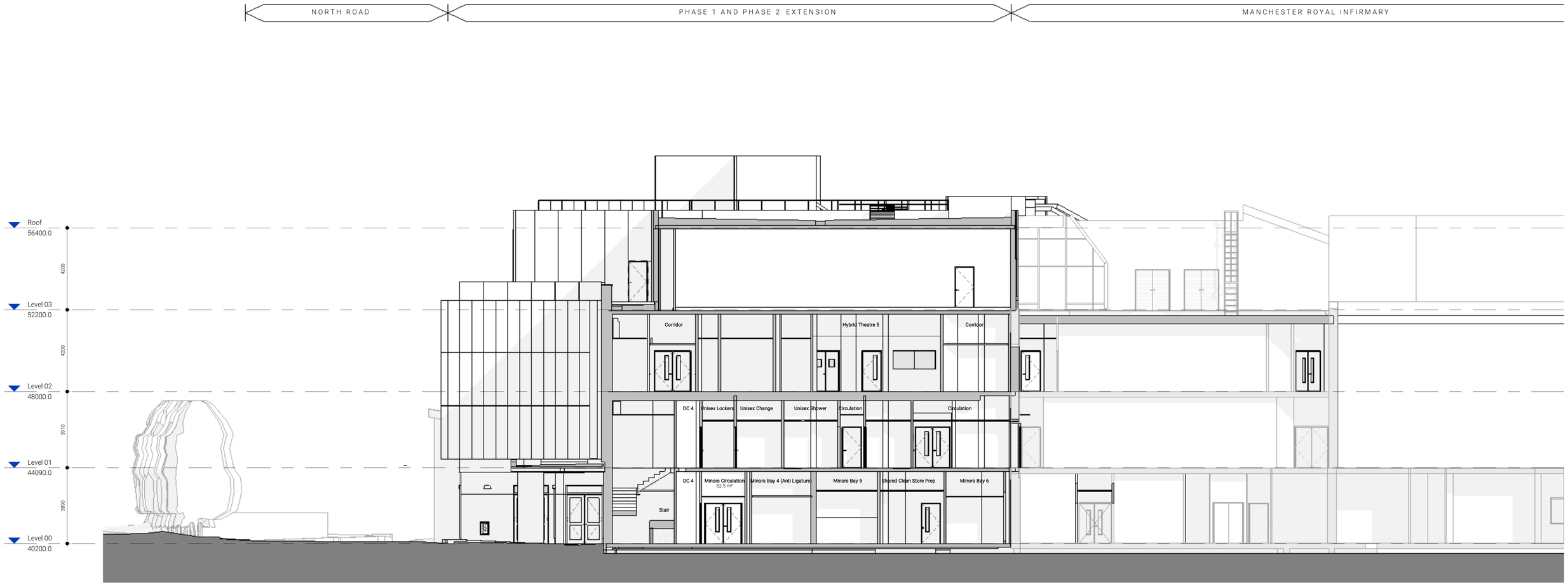

Proposed Section - F-F - Phase 2
1 : 100

GENERAL NOTES:

DAY Architectural Ltd accepts no responsibilty for any costs, losses or claims whatsoever arising from these drawings, specifications and related documents unless there is full compliance with the Client or any unauthorised user of the following:

1 All boundaries, dimensions and levels are to be checked on site before construction and any discrepancies reported to the Architect / Designer.
2 Partial Service: Any discrepancies with site or other information is to be advised to the Architect / Designer and direction and / or approval is to be sought before the implementation of the detail.
3 Block and site plans are reproduced under license from the Ordnance Survey.
4 Do not scale this drawing.
5 For the purpose of coordination, all relevant parties must check this information prior to implementation and report any discrepancies to the Architect / Designer.

REV	DESCRIPTION	DATE	REV BY
P03	Reissued for S73 Minor material amendment application	23/10/2024	RG
P02	Issued for S73 Minor material amendment application	12/01/2024	RG
P01	Issued for Planning	13/11/2020	AL

CLIENT
Manchester University NHS Foundation Trust
IHP Integrated Health Projects by VINCI For Project ALPINE

PROJECT
Project RED

DRAWING
Proposed Section - F-F - Phase 2

SCALE
As indicated @ A1

FIRST ISSUED
13/11/20

PROJECT	CLIENT REF	DRAWN BY	CHECKED BY
1031-20	RED	AL	JC

ORIGIN	VOLUME	LEVEL	TYPE	ROLE	NUMBER	REVISION
DAY	00	XX	DR	A	**070146**	P03

DRAWING STATUS
PLANNING

Information contained on this drawing is the sole copyright of DAY Architectural Ltd. and is not to be reproduced without their permission.

DAY

DAY Architectural Ltd.
Studio 1, Lancaster Buildings
77 Deansgate, Manchester, M3 2BW

T: 0161 834 9703
W: www.day-architectural.com