Revision: 0 Drawn: EB Checked: DF Approved: AD Date: 2024-08-12

Filename: L:\Legacy\UKMCR1FP002-V1\E\Proposal\3512\Manchester Airport Clough B April Proposal\GIS\02_Maps\2024\Bats 2024\MAG_Clough_Bank_B_FigC6b_Dusk_Emergence_Survey_11thJune24_20240812_EB.aprx

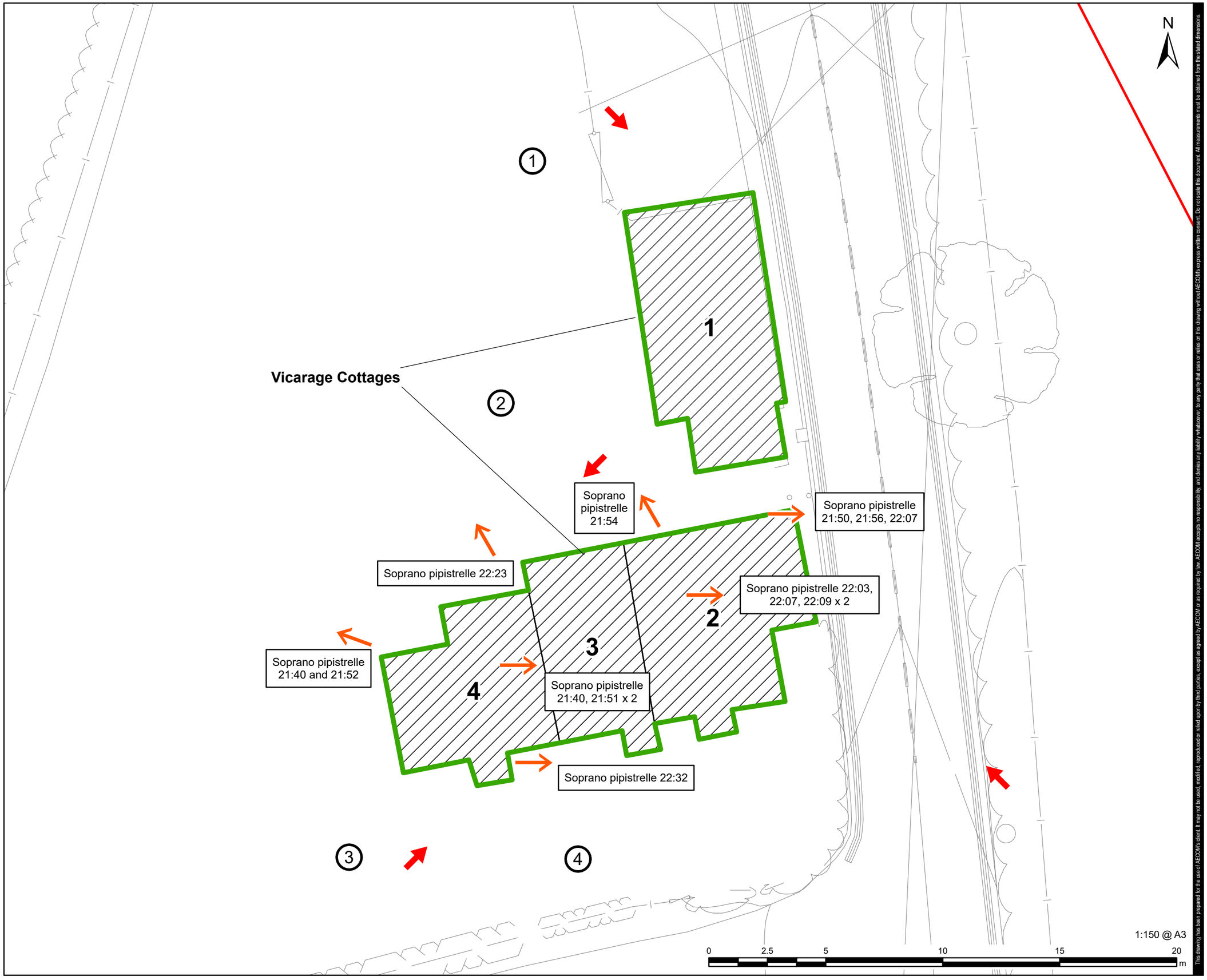

This drawing has been prepared for the use of AECOM's client. It may not be used, modified, reproduced or relied upon by third parties, except as agreed by AECOM or as required by law. AECOM accepts no responsibility, and denies any liability whatsoever, to any party that uses or relies on this drawing without AECOM's express written consent. Do not scale this document. All measurements must be obtained from the stated dimensions.

AECOM

PROJECT

Clough Bank B

CLIENT

MAG

CONSULTANT

AECOM Limited
100 Embankment
Cathedral Approach
Manchester, M3 7FB
www.aecom.com

LEGEND

- Scheme Boundary
- Proposed Buildings to be Demolished
- 1 Location of Surveyors
- Infrared Camera Location and Direction
- Bat Emergency Point

NOTES

Contains Ordnance Survey Data © Crown Copyright and database right 2024.

ISSUE PURPOSE

FOR INFORMATION

PROJECT NUMBER

60719865

FIGURE TITLE

Dusk Emergence Survey:
11th June 2024

FIGURE NUMBER

Figure C6b