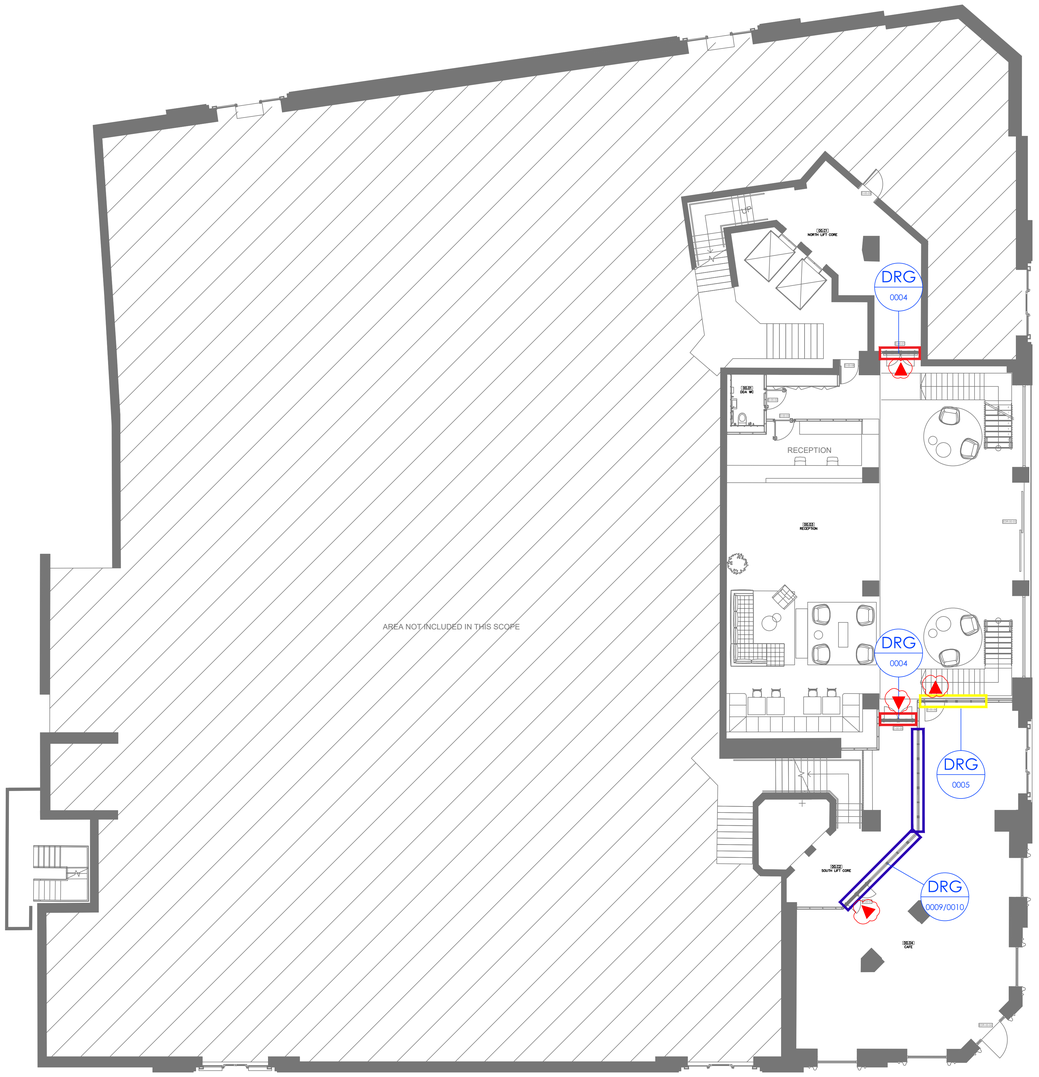

Safety Health & Environmental Information Box

Construction Risks

This project uses only materials that have been used in this manner before. From a Designers viewpoint.
Optima do not envisage any specific Construction issues to communicate.

Maintenance / Cleaning Risks

Optima, in the main, provide office partitioning. The components (specifically the glass are tested to the relevant national or international standards of the day). As such CLEANING and MAINTENANCE of this product reveal no specific risks. However, Optima would point out that all persons involved with maintenance and cleaning should themselves be subject to their own employer's specific risk assessment process. Special care should be taken if working at height. In such cases the regulations of the day apply. Optima do not recommend any loadings against its products.

Demolition / Adaptation Risks

From the viewpoint of a Designer, Optima have identified no significant risks for demolition and adaptation.
However, the usual risk assessments are presumed as implemented by the company proposing demolition and/or adaptation.

Environmental / Recycling

Much of the Optima range of project is relocate- able. See original terms and conditions for clarification.
Environmental issues are subject to the law of the day.

In addition to the hazards / risks normally associated with the types of work detailed on this drawing take note of the above.
It is assumed that all works on this drawing will be carried out by a competent contractor working where appropriate, to an approved method statement.

KEY

	TITLE
	Rev 54+ D/G Partition with Edge Symmetry S/G Door (Shoreditch Edition)
	Revolution 100 D/G Partition with Edge Symmetry S/G NR Double Leaf Door (Shoreditch Edition)
	Technishield 65 60/60 FR Screens 0.74kN/m Line Load and Guarding
	Technishield 65 60/60 FR NR Double Leaf Door with Overpanel
	Technishield 65 60/60 FR NR Door, Sidescreens with Mullions and Overpanels
	Technishield 65 30/30 FR NR Double Leaf Door within Drywall
	Technishield 65 30/30 FR NR Single Leaf Door with Sidescreen
	Technishield 65 60/60 FR NR Double Leaf Door, Screens with Mullions and Overpanels
▲	Access Control

Rev	Date	Description	Dr	App	Ck
C02	07.08.24	Added tags for Access Control	NK	AMc	--
C01	29.07.24	Updated GA	NK	AMc	--
P03	02.07.24	Issue for approval	NK	AMc	--
P02	12.06.24	Status C - Updated GA and Project Name	MI	AMc	--
P01	22.05.24	Tagged GA	NK	AMc	--

Status:
For Construction

Optima

© Optima Products Ltd.

OPTIMA CONTRACTING LIMITED
COURTYARD HOUSE
WEST END ROAD
HIGH WYCOMBE
BUCKINGHAMSHIRE
HP11 2QB

PART OF THE OPTIMA GROUP

Tel: +44 (0) 1494 492600
Web: www.optimasystems.com

Project Number:
50489

Project Name:
Sunlight House Refurbishemnt, Manchester

Title:
Level 00 Tagged GA

Scale @ A0:	Drawing No.:	Revision:
1:100	50489-OPN-ZZ-GF-DR-X-1000	C02

A0 Layout (1189mm x 841mm)