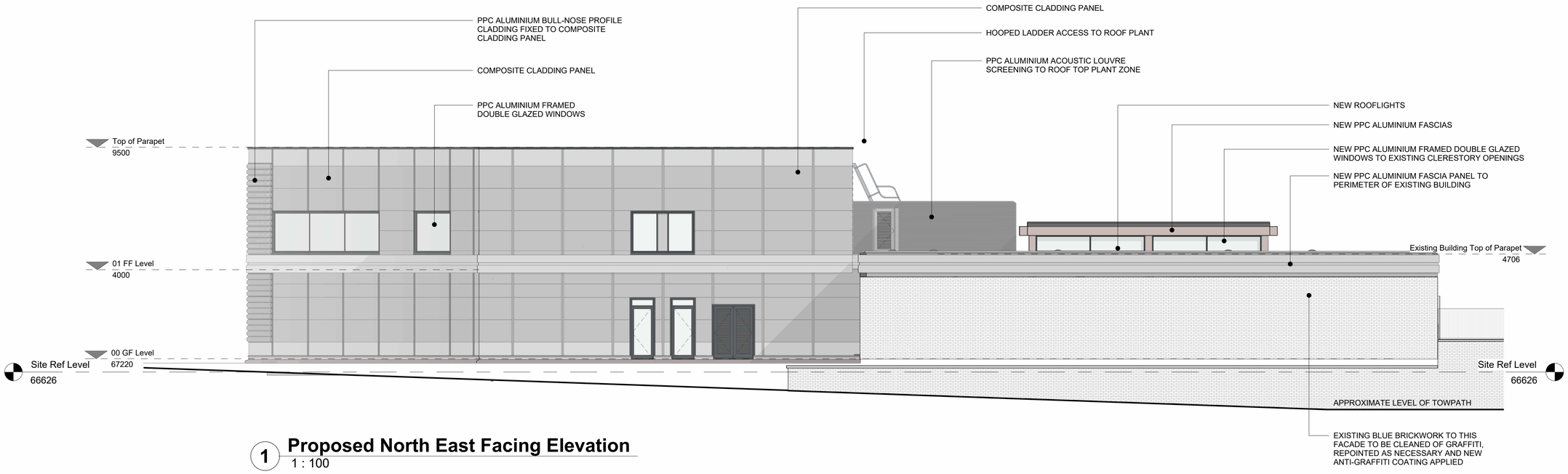

1 Proposed North East Facing Elevation

1 : 100

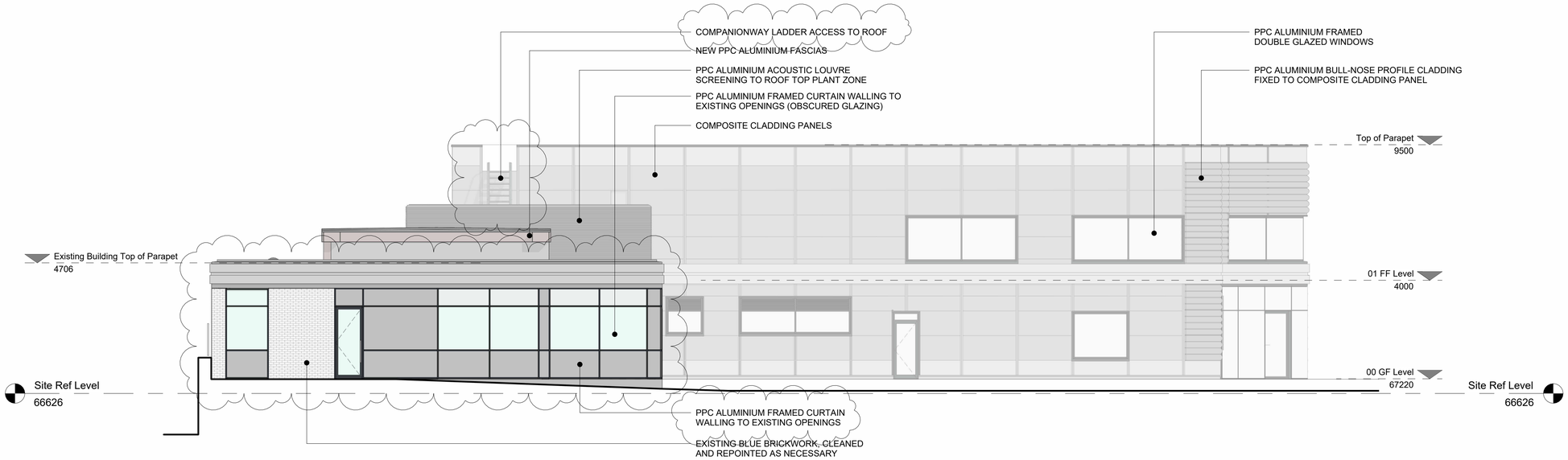

2 Proposed North West Facing Elevation

1 : 100

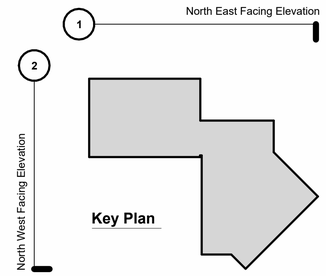

© Bowker Sadler Partnership Limited

- This drawing is the subject of copyright which vests in Bowker Sadler Partnership Limited. It is an infringement of copyright to reproduce this drawing, by whatever means, including electronic, without the express written consent of Bowker Sadler Partnership Limited which reserves all its rights.

  Bowker Sadler Partnership Limited asserts its rights to be identified as the author of this design

- Drawing not to be scaled
- Report Errors and Omissions to the Architect.
- Check all dimensions on site
- Drawing to be read in conjunction with the Health and Safety Plan and all relevant Risk Assessments

1:5 1:50 1m 2 3

1:1 1:100 1m 2 3 4 5 6

Rev.	Date	Drn.		Chkd.
B	09.09.24	ADC	Elevations amended	DL
A	20.12.23	ADC	Design updated	DL

BowkerSadler

Project
MCWFC Site Development

Client
City Football Group

Drawing
Proposed Elevations - Sheet 2

Scale	Sheet Size	Drawn	Checked	Date
1 : 100	@ A1	AW	DL	Oct '23

Project No.	Originator	Zone	Level	Form	Discipline	Number	Revision
22-053 -						1131	B

Status
Planning

Hatherlow House, Hatherlow, Romiley, Stockport, SK6 3DY
0161 406 7333 office@bowker-sadler.co.uk www.bowker-sadler.co.uk

\\bspcentralFolderRedirection\Data\Andrew\C\My Documents\x-building_model_central_andy.callicott.rvt