Key

denotes LBC application for proposed new fit-out/ installation

landlord areas consented under application 130043/LO/2021

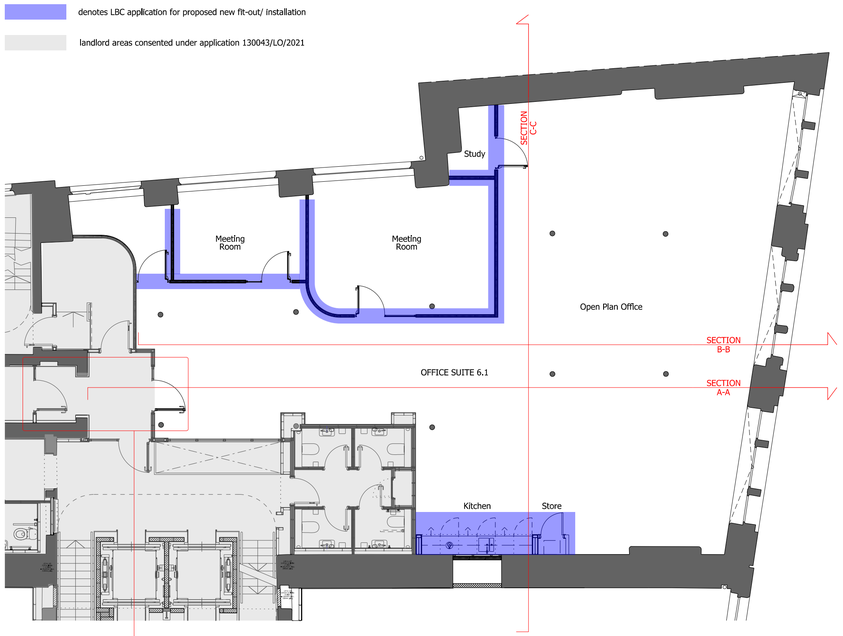

General Arrangement Plan
1:100

Formation of new sub lobby to level 06 floorplate included within this LBC application. Please refer to separate drawing al(04)602

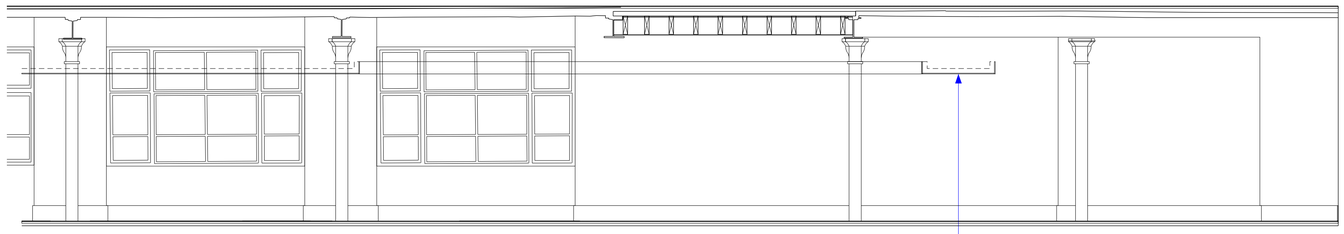

Section B-B - Existing
1:50

Metal framed plasterboard ceiling raft concealing building services (consented under application 130043/LO/2021)

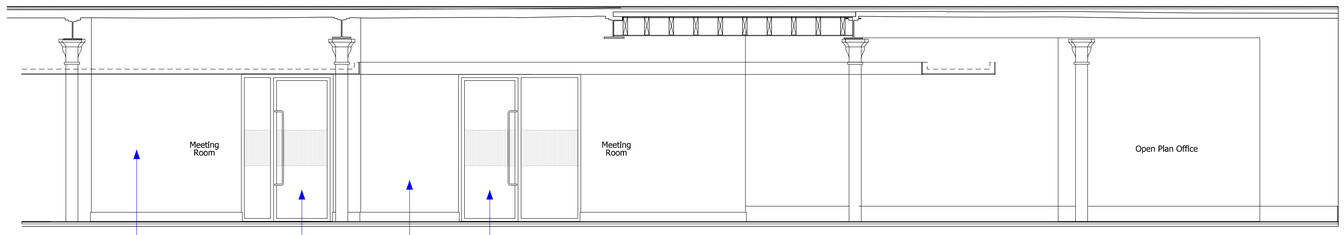

Section B-B - Proposed
1:50

New full height metal framed stud partition (curved radius corner)

New metal framed, glazed meeting room screen & door

New metal framed, glazed meeting room screen & door

New full height metal framed stud partition (curved radius corner)

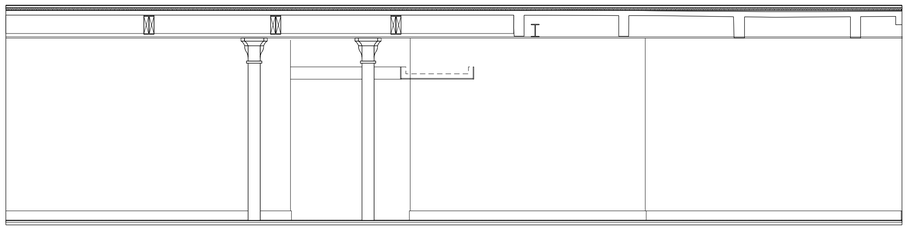

Section C-C - Existing
1:50

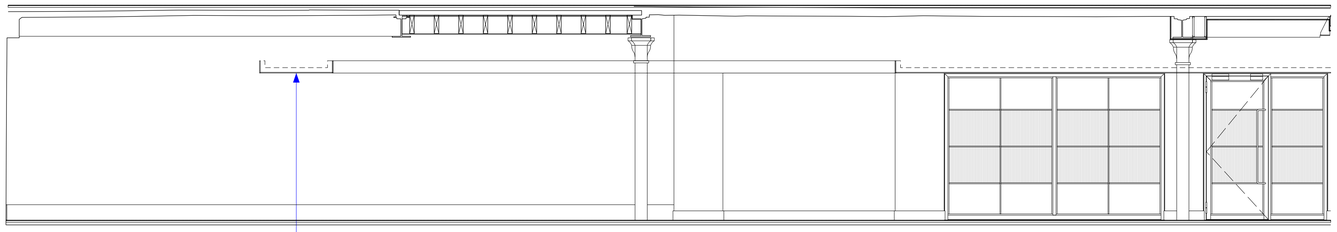

Section A-A - Existing
1:50

Metal framed plasterboard ceiling raft concealing building services (consented under application 130043/LO/2021)

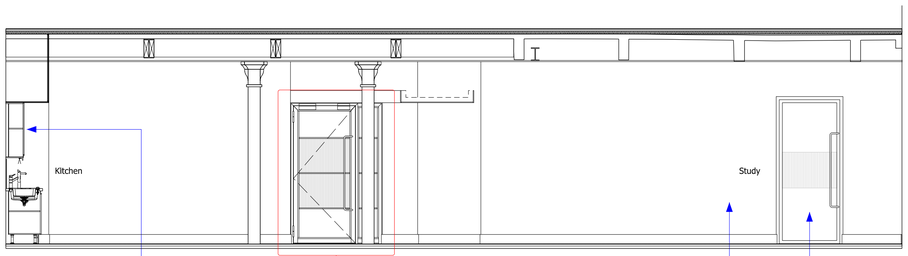

Section C-C - Proposed
1:50

New fitted kitchen - base/ wall units and appliances, installed within metal framed stud partitions and bulkhead

Formation of new sub lobby to level 06 floorplate included within this LBC application. Please refer to separate drawing al(04)602

New metal framed, glazed meeting room screen & door

New full height metal framed stud partition

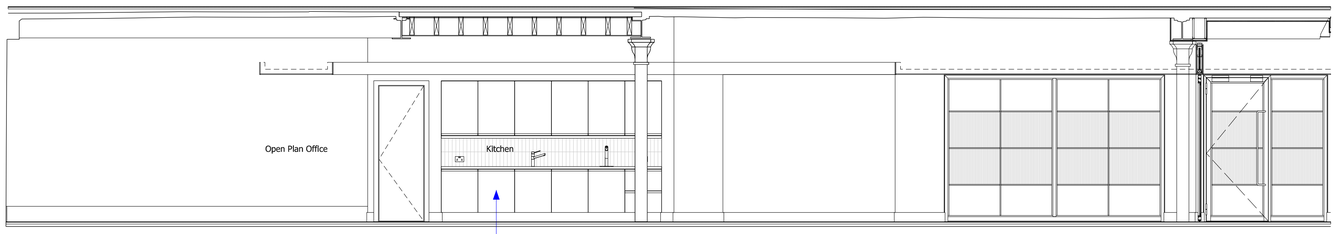

Section A-A - Proposed
1:50

New fitted kitchen - base/ wall units and appliances, installed within metal framed stud partitions and bulkhead

bridge architects

address 14 Old Mill Street, Manchester, M4 6DZ
directors Russell Bridge RIBA ARB Victoria Hilton ARB
phone 0161 879 2828 **web** www.bridgearchitects.com
company # 07793934 **email** info@bridgearchitects.com

revision notes

rev P01 - 2024-12-20 - Issued for Listed Building Consent

project	40-46 Princess Street	**drawing title**	Internal Elevations - Suite 6.1 (Eastern Building)
client	Wittington Investment Properties	**drawing scale**	1:50 @ A1
job no.	0247	**drawing created**	December 2024
drawing no.	al(04)633	**drawing rev**	P01

bridge architects

Do not scale from this drawing - use figured dimensions only.
This design and drawing is the copyright of bridge architects ltd and may not be reproduced in any form without prior written consent.
Issue of the drawing does not impart any real or implied copyright licence.