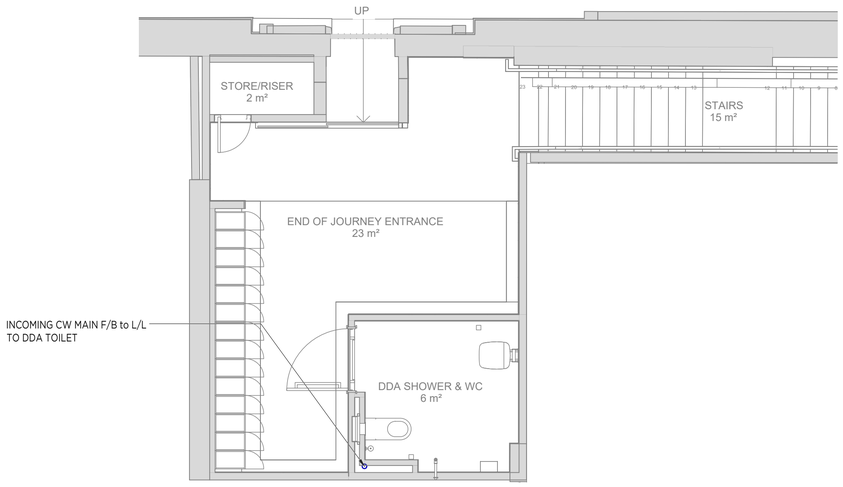

NOTES:

1. DO NOT SCALE FROM THIS DRAWING.
2. ALL DIMENSIONS ARE IN MILLIMETRES UNLESS STATED.
3. THIS DRAWING IS TO BE READ IN CONJUNCTION WITH MECHANICAL, ELECTRICAL & PUBLIC HEALTH DRAWINGS, SPECIFICATIONS & SCHEDULES (WHERE APPROPRIATE).
4. THIS DRAWING SHALL NOT BE RELIED UPON BY THE CONTRACTOR AS A CONSTRUCTION DRAWING. THIS DRAWING HAS BEEN PRODUCED FOR DESIGN INTENT PURPOSES ONLY. ANY PROCUREMENT OR INSTALLATION BASED ON THIS DRAWING IS AT THE CONTRACTORS RISK.
5. THE LOCATION/POSITION OF ALL PLANT AND ASSOCIATED SERVICES SHALL BE FULLY CO-ORDINATED BY THE CONTRACTOR WITH ARCHITECT/INTERIOR DESIGNER, STRUCTURAL & OTHER SPECIALIST/TRADES DRAWINGS.
6. ALL SERVICES SHALL BE INSTALLED NEAT & LEVEL PARALLEL TO ADJACENT SURFACES, IN ACCORDANCE WITH GOOD ENGINEERING PRACTICES & AS APPLICABLE/ PRACTICAL, TAKING DUE ACCOUNT OF THE STRUCTURE.
7. THE CONTRACTOR SHALL VERIFY ON SITE ALL SETTING OUT DIMENSIONS FOR ALL PLANT & SERVICES.
8. THE CONTRACTOR SHALL BE RESPONSIBLE FOR DETAILING & ADEQUATELY SUPPORTING/FIXING ALL PLANT & ASSOCIATED SERVICES.
9. THE WATER SERVICES INSTALLATION SHALL COMPLY WITH THE REQUIREMENTS OF THE LOCAL AUTHORITY, THE BUILDING REGULATIONS, THE WATER SUPPLY (WATER FITTINGS) REGULATIONS AND THE RECOMMENDATIONS OF BS EN 805: 2000 AND BS EN 806 PARTS 1 TO 3, BS 8542:2011 & BS 8558:2011. THE DRAINAGE SHALL COMPLY WITH REQUIREMENTS OF THE LOCAL AUTHORITY/BUILDING REGULATIONS AND BS EN 12056 PARTS 1, 2 & 3 AS APPROPRIATE.
10. ALL HOT AND COLD-WATER SERVICES SHALL BE LAGGED WHERE ENCLOSED IN CEILING VOIDS, DUCTS, RISERS ETC.
11. ALL SOIL AND VENT PIPES SHALL BE LAGGED WITH MIN. 25mm THICK MINERAL FIBRE ACOUSTIC LAGGING.
12. WHERE PLASTIC SOIL AND VENT PIPES PASS THROUGH FLOOR SLABS THEY SHALL BE FITTED WITH INTUMESCENT FIRE COLLARS.
13. DRAIN COCKS SHALL BE FITTED AT ALL LOW POINTS AND AIR VENTS AT HIGH POINTS.

Revision	Description	Date
P01	STAGE 3 ISSUE	29.11.24

Project Status:
STAGE 3

FLATT
Building Services Consulting Engineers

Engineering Sustainability
Hillside House, 204b Godstone Road,
Caterham, Surrey. CR3 6RD
t +44 (0) 1883 331630
e info@flattconsulting.com
w flattconsulting.com

Client:
KARREV (SUNLIGHT) LTD

Project:
SUNLIGHT HOUSE

Title:
GROUND FLOOR EOJ
PUBLIC HEALTH SERVICES
WATER
-

Drawing Status:
-

Structural Model Based On:
-

Architectural Model Based On:
-

Engr:	Drwn:	Chkd:	Appd:	Date:
KL	MT	KL	MR	19.12.24

File Number:	Scale:	Size:
3831-FLATT-XX-GF-DR-P-3212.dwg	1:50	A1

Drawing Number:	Revision:
3831-FLATT-XX-GF-DR-P-3212	P01

Copyright ©2024 Flatt Consulting Ltd. All Rights Reserved