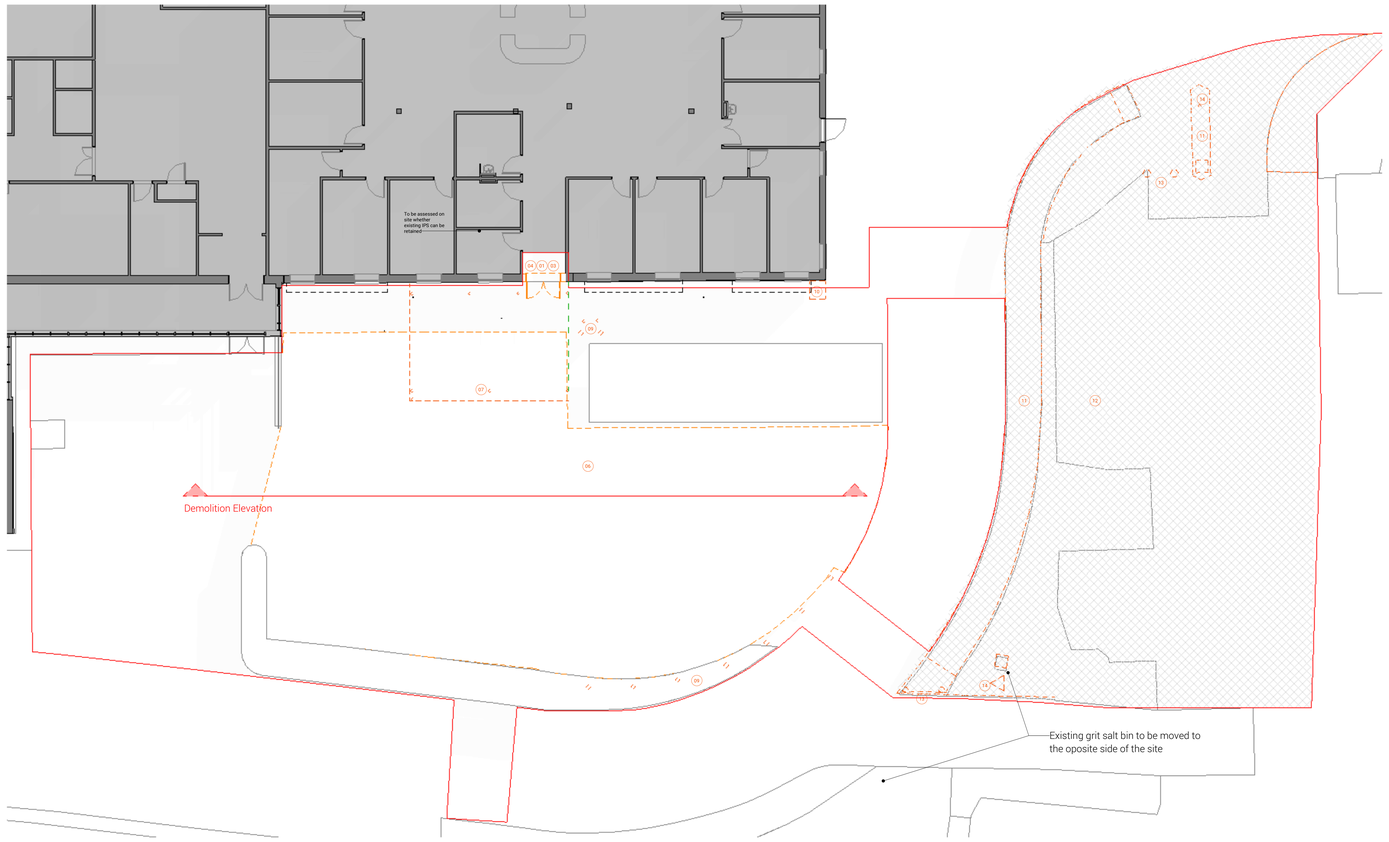
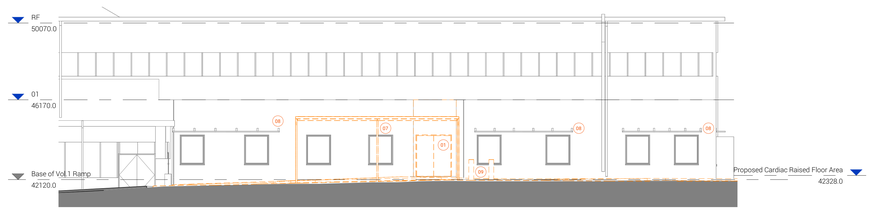


Demolition Plan
1 : 100



Demolition Elevation
1 : 100

DEMOLITION SCOPE OF WORKS

Denotes elements to be demolished

Denotes elements to be retained

1. Contractor to carefully remove existing doorset and associated frames, and allow for modification of structural opening. Make good to adjacent walls and floors, prior to redecoration. Allow for removal of any redundant floor spring devices and provision of screed infill. Refer to door schedules for sizes of new/modified structural openings.
2. Remove existing ceilings including grids, edge battens and suspension systems, plasterboard ceilings and bulkheads. Any redundant light fittings and M&E items to be carefully removed or reinstated as per M&E consultant's information.
3. Make good to existing vinyl flooring where either existing partitions are removed or new partitions are erected. Specification of vinyl flooring and skirting to match existing.
4. Site preparation. Dig out ground work to level and prepare proposed concrete slabs- Refer to structural Engineers information for details and specification.
5. Remove existing canopy.
6. Remove existing bollards and infill ground appropriately.
7. Paystation to be relocated. Refer to drawing Vol.1 NWHC - Proposed GA / Phasing Plan
8. Remove kerb and associated raised pavement.
9. Remove existing Gravel filled Heavy Duty Porous Pavers flooring and replace subject to SE details and specification.
10. Existing concrete bollards to be demolished.
11. Existing post and signages to be removed. Signage to be handed back to the Trust to be reutilized.

F, F & E NOTES:

Allow removal of all fixtures and fittings including; shelving, cupboards, wall mounted mirrors, coat hooks, grab rails, soap, toilet tissue/paper towel dispensers, sanitaryware and blinds etc. to all work areas unless noted otherwise.

- All loose equipment will be removed from rooms by the Trust.
- All loose furniture to be removed by the Trust.
- All fixed furniture and F, F & E is to be removed by the Main Contractor and handed back to Trust.

ADDITIONAL NOTES:

Refer to Pre-Construction Information and all Designer's Risk Registers prior to starting demolition and strip-out works, with particular reference to dealing with services and potentially hazardous material.

All works are to be carried out in accordance with the Contractor's Construction Phase Plan and method statements.

Work areas to be adequately hoarded at all times to prevent dust and to prevent noise and dust intrusion where possible using 60 minutes fire rated hoarding.

Refer to M&E consultants drawings and specifications for removal and reinstatement of all services affected by the works including sanitary drainage and services.

Following services removals, all redundant openings through compartment/fire walls to be suitably filled to maintain compartmentation/fire resistance.

Carefully remove all ceiling mounted luminaires and offer back to the Trust.

Remove floor finishes including skirting and adhesive in all areas indicated, unless noted otherwise.

Allow for builders work openings to both walls and floors all as M&E schedules/drawings.

Allow for making good of all existing and retained elements which are affected by the abovementioned works.

*** This drawing must be read in colour.**

Demolition Key
1 : 50

DAY Architectural Ltd does not warrant or take responsibility for any costs, losses or claims whatsoever arising from these drawings, specifications and related documents unless there is full compliance by the intended recipient or user with the following:

1. All boundaries, dimensions and levels are to be checked on site before construction and any discrepancies reported to the Architect / Designer prior to commencement of the detail.
2. Partial Service: Any discrepancies with site or other information is to be advised to the Architect / Designer and direction and / or approval is to be sought before the implementation of the detail.
3. Block and site plans are reproduced under license from the Ordnance Survey. The recipient is responsible for verifying the correctness and completeness of the information prior to implementation and report any discrepancies to the Architect / Designer. The information must solely and only be used for the coordination and/or construction of the current project.
4. The copyright of the original documents belongs to DAY Architectural Limited. The information issued may be confidential and must not be used other than by the intended recipient.
5. The recipient is responsible for verifying the correctness and completeness of the information issued. This should be done by consulting all relevant associated documents, including but not limited to Architectural, Civil, Structural Engineer, M&P Engineer(s), Fire Engineer, Acoustician, Highways Consultant, Flood Risk Assessor, Party Wall Assessor and any other project consultants / consultants supplied during the course of the project and by confirming dimensions on site.
6. It is the responsibility of the recipient to ensure they have the most up to date information.
7. If altered or added to in any way, all references to DAY Architectural Limited must be removed and the person making the changes assume total responsibility for the information thereon.
8. The Architect does not warrant that planning permission, Building Control/Building Safety Regulator Approval and other approvals from third parties shall be granted at all or, if granted, will be granted in accordance with any programme assumed by the Contractor or Employer in relation to the project.
9. Any façade/cladding design provided by DAY Architectural Limited is in relation to indicative design intent only and DAY Architectural Limited shall have no contractual or insurance liability for such design howsoever provided.
10. This drawing must not be used for "tender" or "construction" purposes unless signed for issue.
11. Do not scale off drawings. Any measurements taken from information which is not dimensioned on the electronic copy are at the risk of the recipient.

EXTERNAL MODEL REFERENCES

MEP MODEL | REV | DATE

??????-??-??-M3-ME-?????? | **??** | **DD.MM.YY**

S.ENG MODEL | REV | DATE

??????-??-??-M3-S-?????? | **??** | **DD.MM.YY**

NOTES

REV	DESCRIPTION	DATE	BY	CHK
P01	Issued for Planning	02.01.24	AM	MB

KEY PLAN

CLIENT
Manchester University Hospitals NHS FT

CONTRACTOR
NOVUS

DAY Architectural Ltd
Lancaster Buildings | 77 Deansgate | Manchester | M3 2BW
T: 0161 834 9703 | W: www.day-architectural.com

PROJECT
TLHC - Wythenshawe

DRAWING
Demolition Plan

SCALE
As indicated @ A0

PROJECT REF	DAY REF	DRAWN BY	FIRST ISSUED
24070	**1643-24**	**MB**	**20.09.2024**

ORG	VOL	LEV	TYPE	ROLE	NUM	REV
DAY	**WYTSM-03**	**00**	**DR**	**A**	**070007**	**P01**

SUITABILITY
S4 - FOR REVIEW AND COMMENT

DRAWING STATUS
FOR STAGE APPROVAL

Information contained on this drawing is the sole copyright of DAY Architectural Ltd. and is not to be reproduced without their permission.