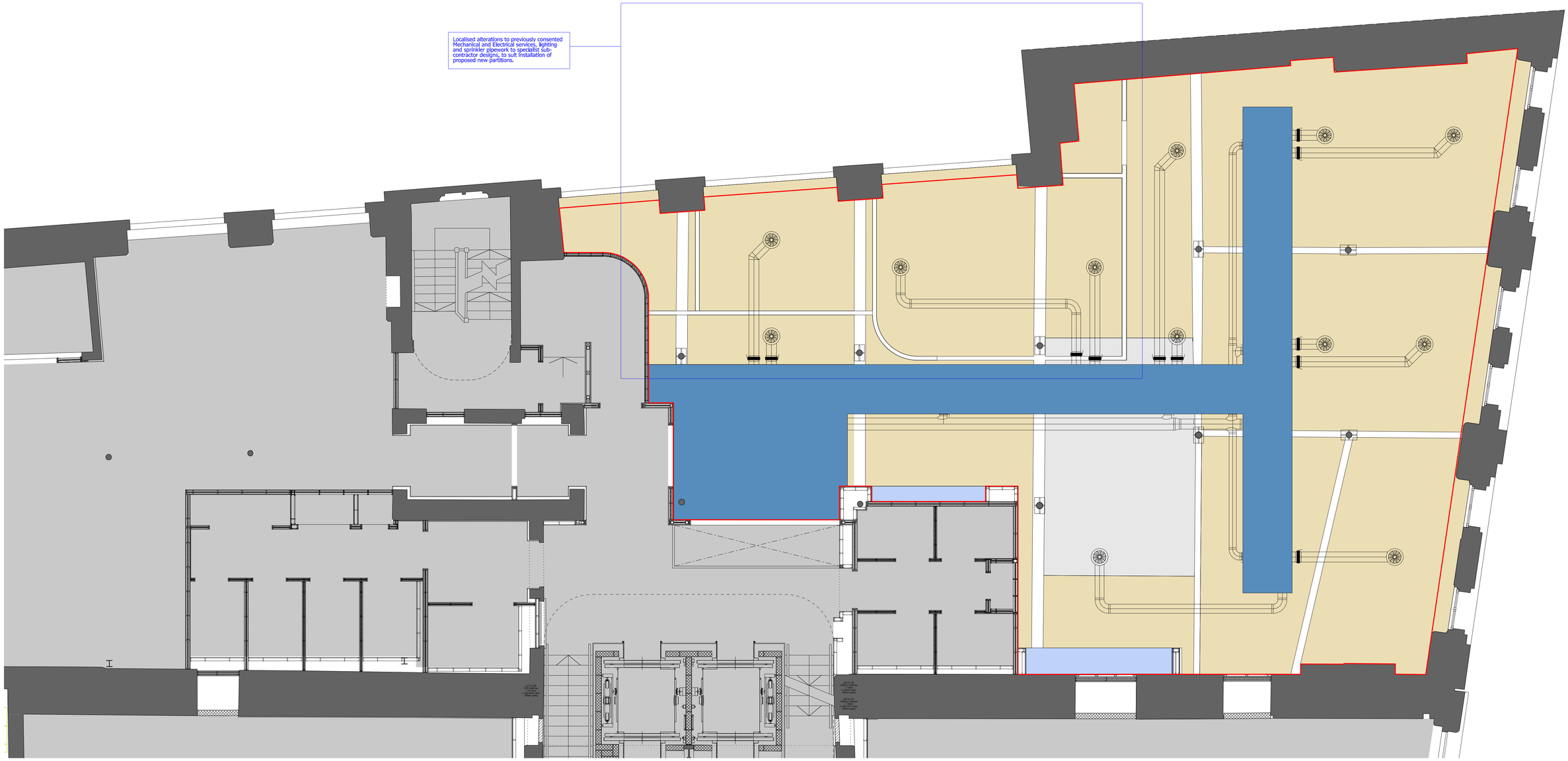

KEY:

CEILING TYPES

- Original floor/mill boards to be cleaned, repaired, limewash finish applied
- Original painted timber boarding to underside of stairs to be cleaned, repaired and decorated paint finish applied.
- CT01 - K10 / 220 Plasterboard ceiling on MF system 1 x 12.5mm Gyproc WallBoard
- CT02 - K10 / 221 Suspended plasterboard ceiling raft on MF system 1 x 12.5mm Gyproc WallBoard
- CT03 - K10 / 222 Plasterboard ceiling to pitched roof structure 1 x 12.5mm Gyproc WallBoard / 50mm insulation
- CT04 - K10 / 223 Plasterboard ceiling (under drawing of existing ceiling) 1 x 12.5mm Gyproc WallBoard direct fix
- CT05 - K10 / 224 Plasterboard ceiling on MF system (acoustic) (60 mins fire) 3 x 15mm Gyproc SoundBloc / 100mm insulation
- CT06 - K10 / 225 Plasterboard ceiling on MF system (acoustic) 2 x 12.5mm Gyproc SoundBloc
- CT07 - K10 / 226 Plasterboard ceiling to pitched roof structure (acoustic) 2 x 15mm Gyproc SoundBloc / 50mm insulation
- CT08 - K10 / 227 Plasterboard ceiling on MF system (60 mins fire) 2 x 12.5mm Gyproc FireLine / 100mm insulation
- CT09 - K10 / 228 Plasterboard ceiling lining (60 mins fire) 2 x 12.5mm Gyproc Glasroc F MultiBoard
- CT10 - K10 / 229 Plasterboard ceiling on MF system (120 mins fire) 3 x 10mm Gyproc Glasroc F MultiBoard
- CT11 - K40 / 135 Suspended troldtekt acoustic ceiling tiles on MF system
- CT12 - K40 / 136 Suspended ceiling raft - Troldtekt panels with secondary framing and perimeter metal fascia/trim
- CT13 - K40 / 137 Plasterboard ceiling on top hat sections (60 mins fire) 2 x 12.5mm Gyproc FireLine
- Plasterboard ceiling on MF system suspended below fire/acoustic ceiling. 1 x 12.5mm Gyproc WallBoard
- 60 minute fire protection to full extent of floor structure/soffit above a separate MF suspended ceiling (2 x 12.5mm GypRoc FireLine direct fixed with 50/50 staggered joints)
- CT05 ceiling suspended on MF system below CT08 in gym demise (TBC Cat B / tenant fit out)
- additional fire stopping as P12 note: all 'base' build fire stopping is to be as P12 (and is not indicated) the line as indicated is for additional fire stopping to facilitate potential future split suites
- L20 / 611 Fire curtain concealed within plasterboard bulkhead (120 mins fire)

bridge architects

address 14 Old Mill Street, Manchester, M4 6DZ
directors Russell Bridge RIBA ARB Victoria Hilton ARB
phone 0161 879 2828 **web** www.bridgearchitects.com
company # 07793934 **email** info@bridgearchitects.com

revision notes

rev P01 • 2024-12-20 • Issued for Listed Building Consent
rev P02 • 2025-02-25 • Issued for Listed Building Consent
- revisions to meeting room glazed screens and study rooms following consultation with MCC planning/ conservation officers

project	40-46 Princess Street	**drawing title**	Proposed Fit-out: RCP - Suite 8.1 (Eastern Building)
client	Wittington Investment Properties	**drawing scale**	1:50 @ A1; 1:100 @ A3
job no.	0247	**drawing created**	December 2024
drawing no.	al(45)625	**drawing rev**	P02

bridge architects

Do not scale from this drawing - use figured dimensions only.
This design and drawing is the copyright of Bridge architects ltd and may not be reproduced or transmitted in any form or by any means without the prior consent of the issue of the drawing does not impart any real or implied copyright licence.