1 : 50 @ A1

0m 1m 2m 3m 4m

This drawing is for the purpose of achieving local authority planning approval only. MOJO Architecture Ltd © Copyright 2023. This design and drawing is the copyright of MOJO Architecture Ltd and shall not be reproduced in any form, or modified in whole or part without written consent.

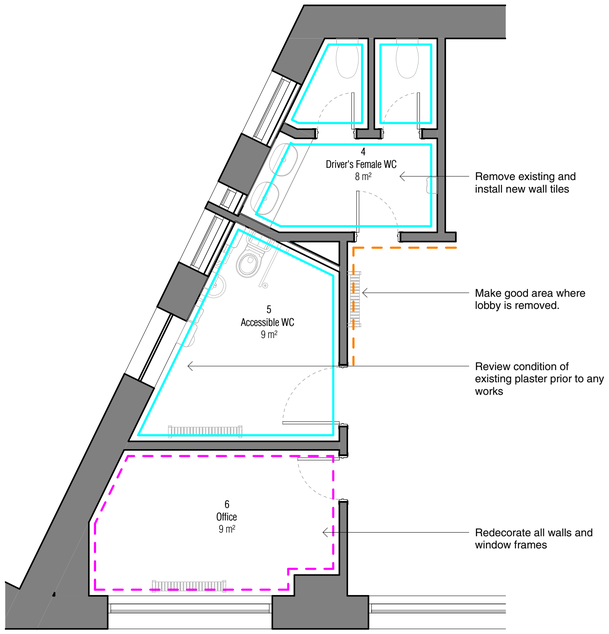

1 Driver' Area
1 : 50

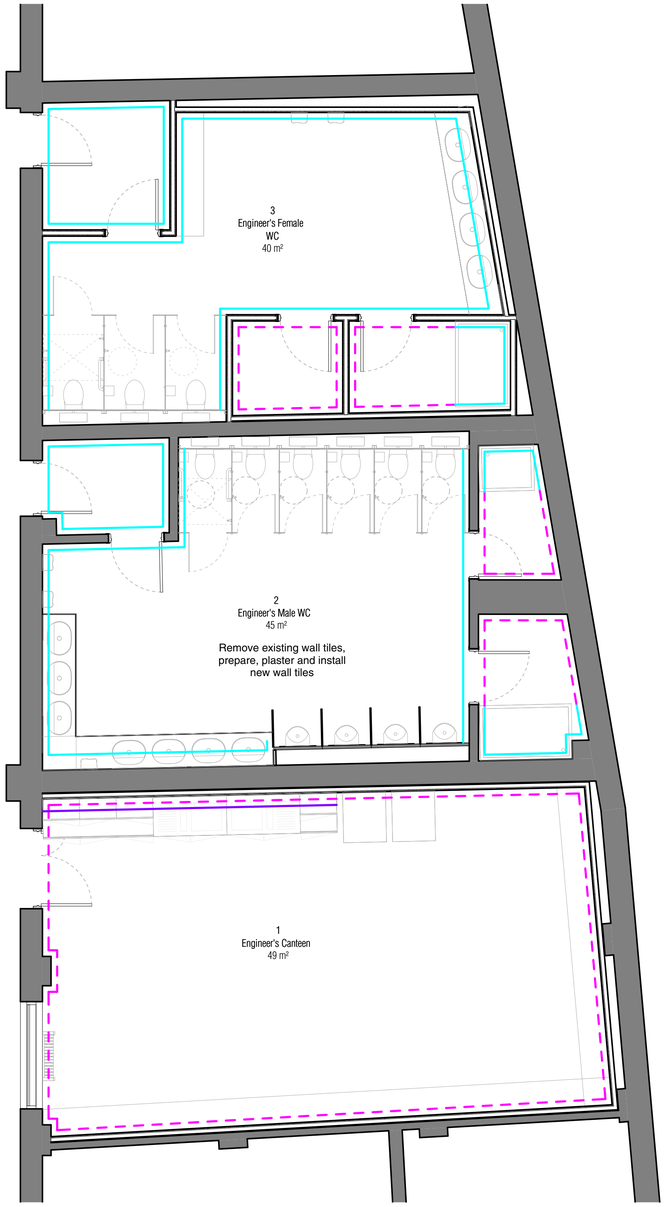

2 Engineer's Area
1 : 50

Wall Finish Legend:

FNT_01	Prepare existing paint finishes to plastered walls & re-decorate existing walls/decorate new plasterboard walls. **Walls to be Dulux Trade Diamond High Performance Eggshell** Number of coats: 2. Coats - 1 mist and 2 full coats NBS: *M50/150A*
FNT_02	Prepare existing paint finishes to plastered walls & re-decorate existing walls/decorate new plasterboard walls. **Walls to be Dulux Trade Sterishield Diamond Eggshell** Number of coats: 2. Coats - 1 mist and 2 full coats NBS: *M50/150C*
FNT_03	Prepare existing paint finishes to plastered walls & re-decorate existing walls/decorate new plasterboard walls. **Walls to be Dulux Trade Diamond Matt** Number of coats: 2. Coats - 1 mist and 2 full coats NBS: *M50/110*
FNT_04	Wall Tiling - Full Height Client selection
FNT_05	Splashback - Wall Tiling (600mm high) Client selection

Notes:

- All joinery (doors, architraves, skirting boards etc) within spaces associated with works to be filled, sanded and decorated.
  To be **Dulux Trade Diamond Satinwood** . Number of coats: 3. Coats, 1 primer, 1 undercoat, 1 top coat.
  NBS: *M50/150B*
- Remove all redunant services from spaces associated with works. Make good all surfaces in preparation for redecoration.
- Surface finishes to achieve classifications outlined in BS 476.

Proposed Wall Finishes - Level 00

Queens Road Bus Depot

Rev. P02

2025-01-31

24032-MOJO-01-00 -DR-A- PL4202

MOJO

mojo-architecture.com
info@mojo-architecture.com
0161 818 8840