Date: 24th September 2024
Reference: 15-974 V14

GAS MEMBRANE VALIDATION – BENNETT STREET

Project Name:	Bennett Street
Project Number:	15-974
Client:	Kellen Homes
Date:	23-09-2024
Project Manager:	M. Dee
E3P Engineer:	G. Calvert
Ground Gas Risk Assessment:	Vapor Membranes Required
Gas Membrane Installers Name & Qualifications:	JCW Gas Membranes Ltd, NVQ Level 2 – Installation of Gas Membranes in Construction
Plot:	95, 96, 101-104, 128, 129

OVERVIEW

The membrane comprised a Juta TITANFLEX (black) gas and hydrocarbon barrier, in line with the required specification set out in the agreed Build Phase Contamination Risk Mitigation Strategy (report ref: 15-974-R5). E3P can confirm there were no holes or rips at the inspection time. Upon being laid, the membrane is to be covered with a Celotex (closed cell) floor insulation material which is considered to provide a high degree of protection.

E3P inspected all external joints, and E3P can confirm that the membrane was overlapped and welded. Corners and patch repairs were sealed with a GP TITAN butyl tape, resistant to vapour and bulk ground gas. Plots have service duct(s) located at the outer edge of the property. E3P inspected each one and can confirm that the top hats have been adequately sealed against the membrane using a self-adhesive gas style product and fixed with a layer of GP TITAN butyl tape.

As per the Build Phase Contamination Risk Mitigation Strategy (report ref: 15-974-R5), sub-floor voids require inspection and validation at 50% ratio of substructures completed. E3P previously undertook subfloor void inspections for plots 101-104 and 128-129 , inspections confirmed there was a minimum void space of 150 mm for each plot. Validation photographs included within this letter.

Based on the information provided within this report, the site inspection and validation checklists, E3P can confirm that plots 95, 96, 101-104, 128-129 have been installed with gas & vapour protection measures in line with the agreed Build Phase Contamination Risk Mitigation Strategy (report ref: 15-974-R5) to an acceptable level of workmanship.

A list of plots requiring validation and their associated validation letters is presented in Table 1.

MEMBRANE SPECIFICATION: JUTA TITANFLEX (BLACK)

GROUND GAS PROTECTION
GP® TITANFLEX®
TECHNICAL DATA SHEET

GP® TITANFLEX®

Feature	Characteristics	Test Method	GP® TITANFLEX®
Physical Properties	Thickness	EN 1849-2	0.5 mm
	Width	EN 1849-2	2 m
	Length	EN 1849-2	50 m
	Weight	EN 1849-2	500 g/m²
Hydraulic Press	Water Vapour Transmission Rate	EN 1931	0.11 - 0.18 g/m²/day
	Water Tightness (60 kPa)	EN 1928	Pass
	Water Tightness (196 kPa - 20 m Water Head) (Basement Application)	EN 1928	Pass
Mechanical Properties	Resistance to Static Load	EN 12730-B	≥ 20 kg
	Puncture Resistance	EN 12236	≥ 2.0 kN
	Tensile Strength (MD)	EN 12311-1	> 550 N/50mm
	Tensile Strength (CMD)	EN 12311-1	> 400 N/50mm
	Tensile Elongation (MD/CMD)	EN 12310-1	> 550 %
	Tear Resistance (MD/CMD)	EN 12310-1	> 300 N
	Resistance to Impact	EN 12691-B	650 mm
	Reaction to Fire	EN 13501-1	E Class
	Resistance to Artificial Ageing	EN 1296/EN 1928	Pass
	Resistance to Chemicals	EN 1296/EN 1928	Pass
Compliance and Certification	CE Mark - EN13967:2012		
	NHBC Standards Compliant		
	CIRIA C748 Compliant		
	BS 8485:2015 Compliant		
Vapour Permeability 100% Concentration	Transmission Rate of Benzene	EN ISO 15105-2	< 3.6 mg/m²/day
	Transmission Rate of Toluene	EN ISO 15105-2	< 13.8 mg/m²/day
	Transmission Rate of Ethyl Benzene	EN ISO 15105-2	< 2.7 mg/m²/day
	Transmission Rate of Xylenes (M,P,O)	EN ISO 15105-2	< 7.7 mg/m²/day
	Transmission Rate of Hexane	EN ISO 15105-2	< 0.6 mg/m²/day
	Transmission Rate of Vinyl Chloride	EN ISO 15105-2	< 0.05 mg/m²/day
	Transmission Rate of Trichloroethene (TCE)	EN ISO 15105-2	< 54.7 mg/m²/day
	Transmission Rate of Tetrachloroethene (PCE)	EN ISO 15105-2	< 26.2 mg/m²/day
	Transmission Rate of Naphthalene	EN ISO 15105-2	< 0.0006 mg/m²/day
	Transmission Rate of CIS-1,2-Dichloroethylene	EN ISO 15105-2	< 1.1 mg/m²/day
Gas Permeability	Methane Permeability	EN ISO 15105-1	0.13 ml/m²/day/atm
	Methane Permeability (Jointed)	EN ISO 15105-1	1.00 ml/m²/day/atm
	Carbon Dioxide Permeability	EN ISO 15105-1	3.01 ml/m²/day/atm
	Vinyl Chloride Gas Permeability	EN ISO 15105-1	0.04 ml/m²/day/atm
	Radon Permeability	K124/02/95	1.0×10^{-12} m²/S

JUTA | TITANTECH

Juta.co.uk

STRUCTURAL ENGINEER'S SUBSTRUCTURE DESIGN

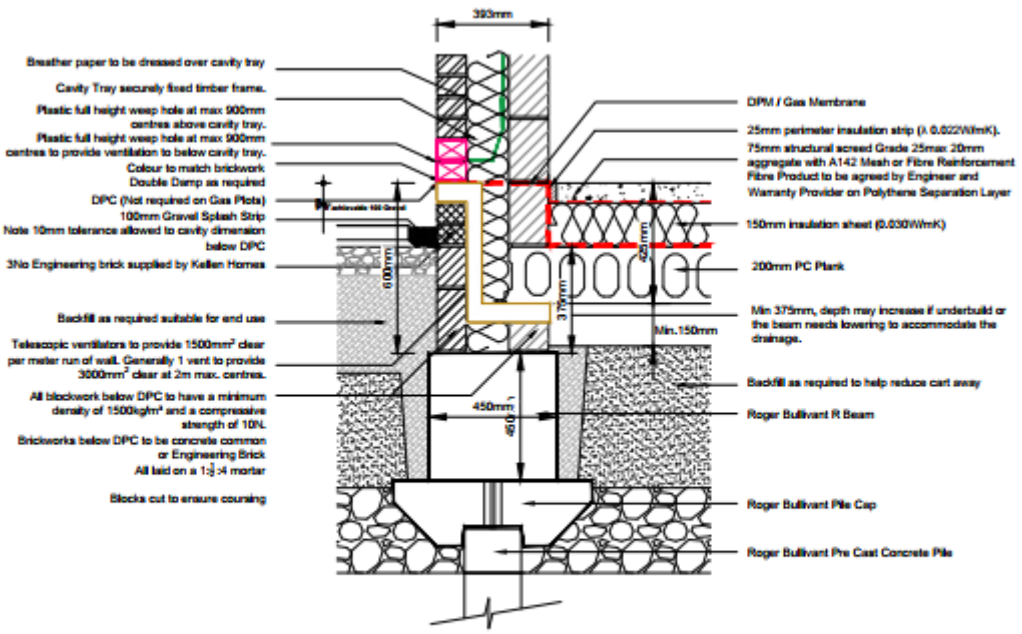

BENNETT STREET SUBSTRUCTURE DETAIL
APARTMENTS
Locations with Telescopic Vents

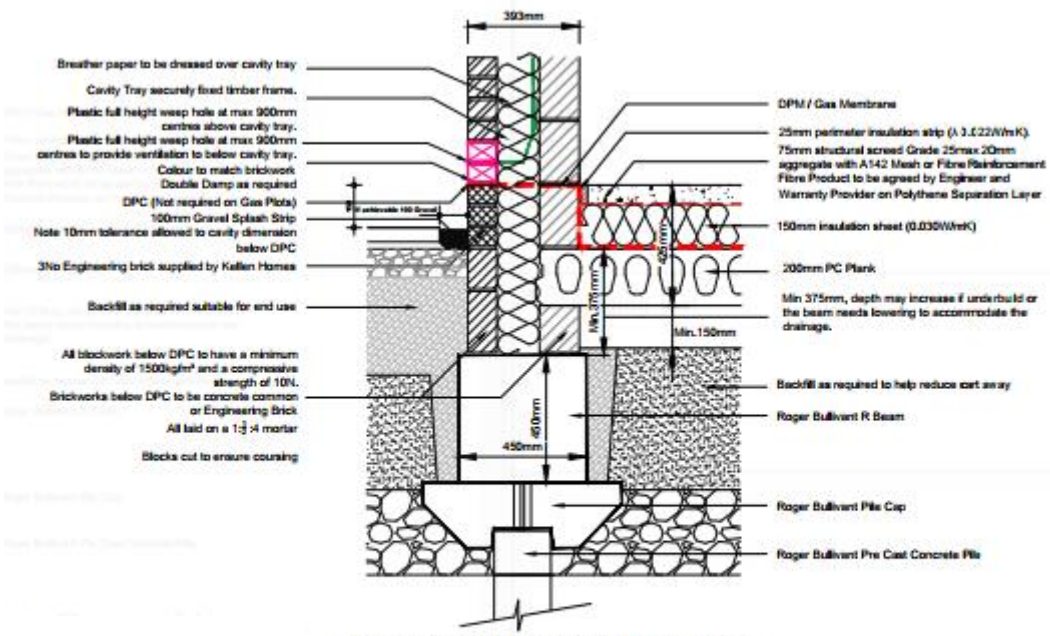

BENNETT STREET SUBSTRUCTURE DETAIL
APARTMENTS
Locations with Telescopic Vents

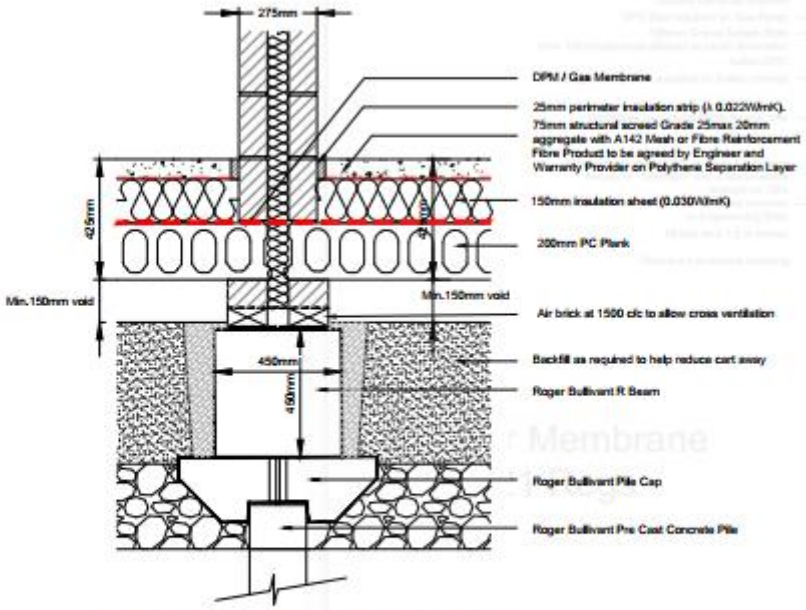

BENNETT STREET SUBSTRUCTURE DETAIL
APARTMENTS
Party Wall

PROPOSED DEVELOPMENT PLAN

The gas membrane validation photographs are enclosed within this letter. For information, Table 1 includes references and validation dates of previously validated plots.

Table 1 – Validation Letter Reference

PLOT NUMBER	DATE	REPORT REFERENCE
9-15	19-10-2023	V1
16 & 17	24-10-2023	V2
18 & 19	01-11-2023	V3
Apartment Block 3	08-03-2024	V4
Apartment Block 1	14-03-2024	V5
Apartment Block 2	19-03-2024	V6
136-138 and 147-148	15-05-2024	V7
130-135	28-06-2024	V8
123-127	06-08-2024	V9
119-122	22-08-2024	V10
112-114	23-08-2024	V11
117-118	06-09-2024	V12
105 - 111	16-09-2024	V13
95, 96, 101-104, 128-129	23-09-2024	V14

WELDED GAS MEMBRANE VALIDATION

Complete

Score	97 / 97 (100%)	Flagged items	0	Actions	0

Site Name	Bennett Street
Location	20 Stone Yard Close Manchester England M12 United Kingdom (53.470816640258285, -2.2081964255777193)
Project Manager	Matt Dee
Project number	15-974
Developer	Kellen Homes
Site representative Signature	[redacted] Wayne Green 23 Sep 2024 4:14 PM BST
Conducted on	23 Sep 2024 3:25 PM BST
Prepared by	Sam Juhasz
Have you got the correct Gas Membrane detail (attached to the job in synergist)?	Yes

Gas Membrane Inspection	96 / 96 (100%)
Plot Inspection	96 / 96 (100%)
Plot Inspection 1	12 / 12 (100%)
Plot Number	95
Type of Development: if other add Note	House
Floor Slab Type	Block and beam suspended
Are telescopic vents present?	Yes
Gas Membrane Type: Manufacturer, gauge, and colour. (Take photos were possible showing Label)	Juta Titanflex (black)
Installer's name, company and qualification	JCW
Gas Membrane Condition: Open punctures, tears, rips, stretching, Presence of debris, Repairs, Signs of weakness such as raised or sunken indentations, Protection plan in place to restrict access to lain gas membrane? IF FAIL DESCRIPTION IN ACTIONS AND PHOTOS REQUIRED	Pass
Are welds complete?	Yes

Photo 1

Photo 2

Are Joints lapped and sealed in accordance with manufacturer's requirements/ specification?	Yes
Service entries seals: Top hats seal arrangements fixed around service entries? Use of Jubilee clips or Bitumastic Sealant	Pass

Photo 3

Photo 4

Photo 5

Photo 6

Photo 7

Corners / Internal joints: Check all corners are correctly formed or contractor has used preformed corners.	Pass

Photo 8

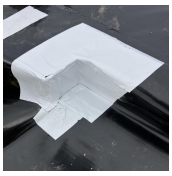
Photo 9

Photo 10

Photo 11

Photo 12

Photo 13

Photo 14

Photo 15

Photo 16

Are folds running in line with joints? (no joints cutting across folds)	Pass
Extent of Coverage: Is the membrane covering the entire plot? Does membrane span over outside walls?	Yes

Photo 17

Photo 18

Photo 19

Photo 20

Photo 21

Photo 22

Condition of sub-grade and underside of gas membrane: Check that the subgrade does not contain rough/uneven surfaces, is appropriately clean and that there are no hard/sharp objects. That protective sand blinding or geotextile (if specified) is present and meets the design criteria. (Lift back the membrane and photo the subfloor)	Pass

Photo 23

Slab / membrane condition (is membrane clear of snow, standing water, debris or insulation): Can membrane be fully seen and photographed – ask contractor to remove an debris so membrane can be fully seen an inspected – this is a requirement of NHBC and local authorities.	Pass
External Wall Air bricks: Numbers, size. positions as design drawing? (Minimum of 3 walls)	Pass

Photo 24

Photo 25

Photo 26

Photo 27

Photo 28

Photo 29

Photo 30

Plot Inspection 2	12 / 12 (100%)
Plot Number	96
Type of Development: if other add Note	House
Floor Slab Type	Block and beam suspended
Are telescopic vents present?	Yes
Gas Membrane Type: Manufacturer, gauge, and colour. (Take photos were possible showing Label)	Juta Titanflex (black)
Installer's name, company and qualification	JCW
Gas Membrane Condition: Open punctures, tears, rips, stretching, Presence of debris, Repairs, Signs of weakness such as raised or sunken indentations, Protection plan in place to restrict access to lain gas membrane? IF FAIL DESCRIPTION IN ACTIONS AND PHOTOS REQUIRED	Pass
Are welds complete?	Yes

Photo 31

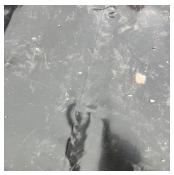
Photo 32

Are Joints lapped and sealed in accordance with manufacturer's requirements/ specification?	Yes
Service entries seals: Top hats seal arrangements fixed around service entries? Use of Jubilee clips or Bitumastic Sealant	Pass

Photo 33

Photo 34

Photo 35

Photo 36

Photo 37

Photo 38

Corners / Internal joints: Check all corners are correctly formed or contractor has used preformed corners.	Pass

Photo 39

Photo 40

Photo 41

Photo 42

Photo 43

Photo 44

Photo 45

Photo 46

Photo 47

Photo 48

Are folds running in line with joints? (no joints cutting across folds)	Pass
Extent of Coverage: Is the membrane covering the entire plot? Does membrane span over outside walls?	Yes

Photo 49

Photo 50

Photo 51

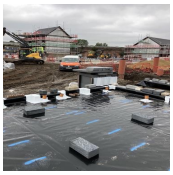
Photo 52

Photo 53

Photo 54

Condition of sub-grade and underside of gas membrane: Check that the subgrade does not contain rough/uneven surfaces, is appropriately clean and that there are no hard/sharp objects. That protective sand blinding or geotextile (if specified) is present and meets the design criteria. (Lift back the membrane and photo the subfloor)	Pass

Photo 55

Slab / membrane condition (is membrane clear of snow, standing water, debris or insulation): Can membrane be fully seen and photographed – ask contractor to remove an debris so membrane can be fully seen an inspected – this is a requirement of NHBC and local authorities.	Pass
External Wall Air bricks: Numbers, size. positions as design drawing? (Minimum of 3 walls)	Pass

Photo 56

Photo 57

Photo 58

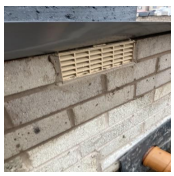
Photo 59

Photo 60

Photo 61

Photo 62

Plot Inspection 3	12 / 12 (100%)
Plot Number	101
Type of Development: if other add Note	House
Floor Slab Type	Block and beam suspended
Are telescopic vents present?	Yes
Gas Membrane Type: Manufacturer, gauge, and colour. (Take photos were possible showing Label)	Juta Titanflex (black)
Installer's name, company and qualification	JCW
Gas Membrane Condition: Open punctures, tears, rips, stretching, Presence of debris, Repairs, Signs of weakness such as raised or sunken indentations, Protection plan in place to restrict access to lain gas membrane? IF FAIL DESCRIPTION IN ACTIONS AND PHOTOS REQUIRED	Pass
Are welds complete?	Yes

Photo 63

Photo 64

Are Joints lapped and sealed in accordance with manufacturer's requirements/ specification?	Yes
Service entries seals: Top hats seal arrangements fixed around service entries? Use of Jubilee clips or Bitumastic Sealant	Pass

Photo 65

Photo 66

Photo 67

Photo 68

Photo 69

Photo 70

Photo 71

Corners / Internal joints: Check all corners are correctly formed or contractor has used preformed corners.	Pass

Photo 72

Photo 73

Photo 74

Photo 75

Photo 76

Photo 77

Photo 78

Photo 79

Photo 80

Photo 81

Are folds running in line with joints? (no joints cutting across folds)	Pass
Extent of Coverage: Is the membrane covering the entire plot? Does membrane span over outside walls?	Yes

Photo 82

Photo 83

Photo 84

Photo 85

Photo 86

Condition of sub-grade and underside of gas membrane: Check that the subgrade does not contain rough/uneven surfaces, is appropriately clean and that there are no hard/sharp objects. That protective sand blinding or geotextile (if specified) is present and meets the design criteria. (Lift back the membrane and photo the subfloor)	Pass

Photo 87

Slab / membrane condition (is membrane clear of snow, standing water, debris or insulation): Can membrane be fully seen and photographed – ask contractor to remove an debris so membrane can be fully seen an inspected – this is a requirement of NHBC and local authorities.	Pass
External Wall Air bricks: Numbers, size. positions as design drawing? (Minimum of 3 walls)	Pass

Photo 88

Photo 89

Photo 90

Photo 91

Photo 92

Photo 93

Photo 94

Plot Inspection 4	12 / 12 (100%)
Plot Number	102
Type of Development: if other add Note	House
Floor Slab Type	Block and beam suspended
Are telescopic vents present?	Yes
Gas Membrane Type: Manufacturer, gauge, and colour. (Take photos were possible showing Label)	Juta Titanflex (black)
Installer's name, company and qualification	JCW
Gas Membrane Condition: Open punctures, tears, rips, stretching, Presence of debris, Repairs, Signs of weakness such as raised or sunken indentations, Protection plan in place to restrict access to lain gas membrane? IF FAIL DESCRIPTION IN ACTIONS AND PHOTOS REQUIRED	Pass
Are welds complete?	Yes

Photo 95

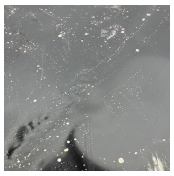
Photo 96

Are Joints lapped and sealed in accordance with manufacturer's requirements/ specification?	Yes
Service entries seals: Top hats seal arrangements fixed around service entries? Use of Jubilee clips or Bitumastic Sealant	Pass

Photo 97

Photo 98

Photo 99

Photo 100

Photo 101

Photo 102

Corners / Internal joints: Check all corners are correctly formed or contractor has used preformed corners.	Pass

Photo 103

Photo 104

Photo 105

Photo 106

Photo 107

Photo 108

Photo 109

Photo 110

Photo 111

Photo 112

Are folds running in line with joints? (no joints cutting across folds)	Pass
Extent of Coverage: Is the membrane covering the entire plot? Does membrane span over outside walls?	Yes

Photo 113

Photo 114

Photo 115

Photo 116

Photo 117

Condition of sub-grade and underside of gas membrane: Check that the subgrade does not contain rough/uneven surfaces, is appropriately clean and that there are no hard/sharp objects. That protective sand blinding or geotextile (if specified) is present and meets the design criteria. (Lift back the membrane and photo the subfloor)	Pass

Photo 118

Slab / membrane condition (is membrane clear of snow, standing water, debris or insulation): Can membrane be fully seen and photographed – ask contractor to remove an debris so membrane can be fully seen an inspected – this is a requirement of NHBC and local authorities.	Pass
External Wall Air bricks: Numbers, size. positions as design drawing? (Minimum of 3 walls)	Pass

Photo 119

Photo 120

Photo 121

Photo 122

Photo 123

Photo 124

Photo 125

Plot Inspection 5	12 / 12 (100%)
Plot Number	103
Type of Development: if other add Note	House
Floor Slab Type	Block and beam suspended
Are telescopic vents present?	Yes
Gas Membrane Type: Manufacturer, gauge, and colour. (Take photos were possible showing Label)	Juta Titanflex (black)
Installer's name, company and qualification	JCW

Gas Membrane Condition: Open punctures, tears, rips, stretching, Presence of debris, Repairs, Signs of weakness such as raised or sunken indentations, Protection plan in place to restrict access to lain gas membrane? IF FAIL DESCRIPTION IN ACTIONS AND PHOTOS REQUIRED	Pass
Are welds complete?	Yes

Photo 126

Photo 127

Are Joints lapped and sealed in accordance with manufacturer's requirements/ specification?	Yes
Service entries seals: Top hats seal arrangements fixed around service entries? Use of Jubilee clips or Bitumastic Sealant	Pass

Photo 128

Photo 129

Photo 130

Photo 131

Photo 132

Photo 133

Corners / Internal joints: Check all corners are correctly formed or contractor has used preformed corners.	Pass

Photo 134

Photo 135

Photo 136

Photo 137

Photo 138

Photo 139

Are folds running in line with joints? (no joints cutting across folds)	Pass
Extent of Coverage: Is the membrane covering the entire plot? Does membrane span over outside walls?	Yes

Photo 140

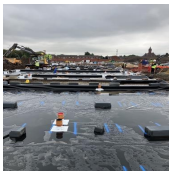
Photo 141

Photo 142

Condition of sub-grade and underside of gas membrane: Check that the subgrade does not contain rough/uneven surfaces, is appropriately clean and that there are no hard/sharp objects. That protective sand blinding or geotextile (if specified) is present and meets the design criteria. (Lift back the membrane and photo the subfloor)	Pass

Photo 143

Slab / membrane condition (is membrane clear of snow, standing water, debris or insulation): Can membrane be fully seen and photographed – ask contractor to remove an debris so membrane can be fully seen an inspected – this is a requirement of NHBC and local authorities.	Pass
External Wall Air bricks: Numbers, size. positions as design drawing? (Minimum of 3 walls)	Pass

Photo 144

Photo 145

Photo 146

Photo 147

Photo 148

Photo 149

Photo 150

Plot Inspection 6	12 / 12 (100%)
Plot Number	104
Type of Development: if other add Note	House
Floor Slab Type	Block and beam suspended
Are telescopic vents present?	Yes
Gas Membrane Type: Manufacturer, gauge, and colour. (Take photos were possible showing Label)	Juta Titanflex (black)
Installer's name, company and qualification	JCW

Gas Membrane Condition: Open punctures, tears, rips, stretching, Presence of debris, Repairs, Signs of weakness such as raised or sunken indentations, Protection plan in place to restrict access to lain gas membrane? IF FAIL DESCRIPTION IN ACTIONS AND PHOTOS REQUIRED	Pass
Are welds complete?	Yes

Photo 151

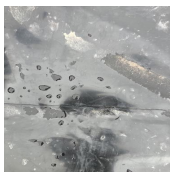
Photo 152

Are Joints lapped and sealed in accordance with manufacturer's requirements/ specification?	Yes
Service entries seals: Top hats seal arrangements fixed around service entries? Use of Jubilee clips or Bitumastic Sealant	Pass

Photo 153

Photo 154

Photo 155

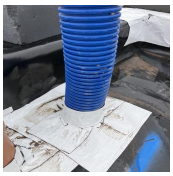
Photo 156

Photo 157

Photo 158

Corners / Internal joints: Check all corners are correctly formed or contractor has used preformed corners.	Pass

Photo 159

Photo 160

Photo 161

Photo 162

Photo 163

Photo 164

Are folds running in line with joints? (no joints cutting across folds)	Pass
Extent of Coverage: Is the membrane covering the entire plot? Does membrane span over outside walls?	Yes

Photo 165

Photo 166

Photo 167

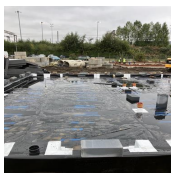
Photo 168

Photo 169

Condition of sub-grade and underside of gas membrane: Check that the subgrade does not contain rough/uneven surfaces, is appropriately clean and that there are no hard/sharp objects. That protective sand blinding or geotextile (if specified) is present and meets the design criteria. (Lift back the membrane and photo the subfloor)	Pass

Photo 170

Slab / membrane condition (is membrane clear of snow, standing water, debris or insulation): Can membrane be fully seen and photographed – ask contractor to remove an debris so membrane can be fully seen an inspected – this is a requirement of NHBC and local authorities.	Pass
External Wall Air bricks: Numbers, size. positions as design drawing? (Minimum of 3 walls)	Pass

Photo 171

Photo 172

Photo 173

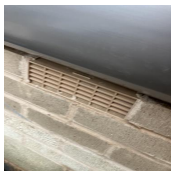
Photo 174

Photo 175

Photo 176

Photo 177

Plot Inspection 7	12 / 12 (100%)
Plot Number	128
Type of Development: if other add Note	House
Floor Slab Type	Block and beam suspended
Are telescopic vents present?	Yes
Gas Membrane Type: Manufacturer, gauge, and colour. (Take photos were possible showing Label)	Juta Titanflex (black)
Installer's name, company and qualification	JCW

Gas Membrane Condition: Open punctures, tears, rips, stretching, Presence of debris, Repairs, Signs of weakness such as raised or sunken indentations, Protection plan in place to restrict access to lain gas membrane? IF FAIL DESCRIPTION IN ACTIONS AND PHOTOS REQUIRED	Pass
Are welds complete?	Yes

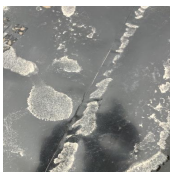
Photo 178

Photo 179

Are Joints lapped and sealed in accordance with manufacturer's requirements/ specification?	Yes
Service entries seals: Top hats seal arrangements fixed around service entries? Use of Jubilee clips or Bitumastic Sealant	Pass

Photo 180

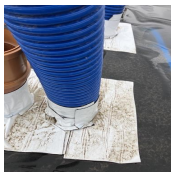
Photo 181

Photo 182

Photo 183

Photo 184

Photo 185

Photo 186

Corners / Internal joints: Check all corners are correctly formed or contractor has used preformed corners.	Pass

Photo 187

Photo 188

Photo 189

Photo 190

Photo 191

Photo 192

Photo 193

Photo 194

Photo 195

Are folds running in line with joints? (no joints cutting across folds)	Pass

Extent of Coverage: Is the membrane covering the entire plot? Does membrane span over outside walls?	Yes

Photo 196

Photo 197

Photo 198

Photo 199

Photo 200

Photo 201

Condition of sub-grade and underside of gas membrane: Check that the subgrade does not contain rough/uneven surfaces, is appropriately clean and that there are no hard/sharp objects. That protective sand blinding or geotextile (if specified) is present and meets the design criteria. (Lift back the membrane and photo the subfloor)	Pass

Photo 202

Slab / membrane condition (is membrane clear of snow, standing water, debris or insulation): Can membrane be fully seen and photographed – ask contractor to remove an debris so membrane can be fully seen an inspected – this is a requirement of NHBC and local authorities.	Pass
External Wall Air bricks: Numbers, size. positions as design drawing? (Minimum of 3 walls)	Pass

Photo 203

Photo 204

Photo 205

Photo 206

Photo 207

Photo 208

Photo 209

Plot Inspection 8	12 / 12 (100%)
Plot Number	129
Type of Development: if other add Note	House
Floor Slab Type	Block and beam suspended

Are telescopic vents present?	Yes
Gas Membrane Type: Manufacturer, gauge, and colour. (Take photos were possible showing Label)	Juta Titanflex (black)
Installer's name, company and qualification	JCW
Gas Membrane Condition: Open punctures, tears, rips, stretching, Presence of debris, Repairs, Signs of weakness such as raised or sunken indentations, Protection plan in place to restrict access to lain gas membrane? IF FAIL DESCRIPTION IN ACTIONS AND PHOTOS REQUIRED	Pass
Are welds complete?	Yes

Photo 210

Photo 211

Are Joints lapped and sealed in accordance with manufacturer's requirements/ specification?	Yes
Service entries seals: Top hats seal arrangements fixed around service entries? Use of Jubilee clips or Bitumastic Sealant	Pass

Photo 212

Photo 213

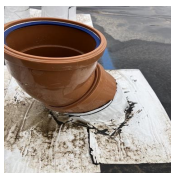
Photo 214

Photo 215

Photo 216

Photo 217

Photo 218

Corners / Internal joints: Check all corners are correctly formed or contractor has used preformed corners.	Pass

Photo 219

Photo 220

Photo 221

Photo 222

Photo 223

Photo 224

Photo 225

Photo 226

Photo 227

Are folds running in line with joints? (no joints cutting across folds)	Pass
Extent of Coverage: Is the membrane covering the entire plot? Does membrane span over outside walls?	Yes

Photo 228

Photo 229

Photo 230

Photo 231

Photo 232

Condition of sub-grade and underside of gas membrane: Check that the subgrade does not contain rough/uneven surfaces, is appropriately clean and that there are no hard/sharp objects. That protective sand blinding or geotextile (if specified) is present and meets the design criteria. (Lift back the membrane and photo the subfloor)	Pass

Photo 233

Slab / membrane condition (is membrane clear of snow, standing water, debris or insulation): Can membrane be fully seen and photographed – ask contractor to remove an debris so membrane can be fully seen an inspected – this is a requirement of NHBC and local authorities.	Pass
External Wall Air bricks: Numbers, size. positions as design drawing? (Minimum of 3 walls)	Pass

Photo 234

Photo 235

Photo 236

Photo 237

Photo 238

Photo 239

Photo 240

Photo 241

Passive Venting

Sub-floor Void: Is a check possible on future plots (insert Plot number or NO in text box)	No

Media summary

Photo 1

Photo 2

Photo 3

Photo 4

Photo 5

Photo 6

Photo 7

Photo 8

Photo 9

Photo 10

Photo 11

Photo 12

Photo 13

Photo 14

Photo 15

Photo 16

Photo 17

Photo 18

Photo 19

Photo 20

Photo 21

Photo 22

Photo 23

Photo 24

Photo 25

Photo 26

Photo 27

Photo 28

Photo 29

Photo 30

Photo 31

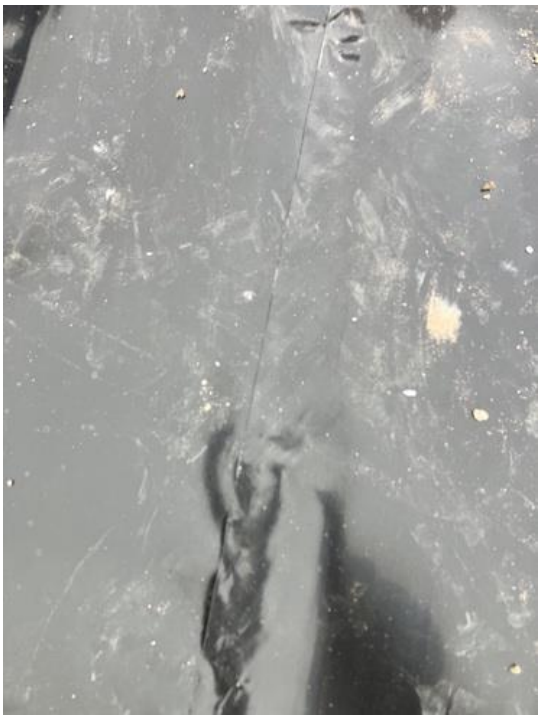

Photo 32

Photo 33

Photo 34

Photo 35

Photo 36

Photo 37

Photo 38

Photo 39

Photo 40

Photo 41

Photo 42

Photo 43

Photo 44

Photo 45

Photo 46

Photo 47

Photo 48

Photo 49

Photo 50

Photo 51

Photo 52

Photo 53

Photo 54

Photo 55

Photo 56

Photo 57

Photo 58

Photo 59

Photo 60

Photo 61

Photo 62

Photo 63

Photo 64

Photo 65

Photo 66

Photo 67

Photo 68

Photo 69

Photo 70

Photo 71

Photo 72

Photo 73

Photo 74

Photo 75

Photo 76

Photo 77

Photo 78

Photo 79

Photo 80

Photo 81

Photo 82

Photo 83

Photo 84

Photo 85

Photo 86

Photo 87

Photo 88

Photo 89

Photo 90

Photo 91

Photo 92

Photo 93

Photo 94

Photo 95

Photo 96

Photo 97

Photo 98

Photo 99

Photo 100

Photo 101

Photo 102

Photo 103

Photo 104

Photo 105

Photo 106

Photo 107

Photo 108

Photo 109

Photo 110

Photo 111

Photo 112

Photo 113

Photo 114

Photo 115

Photo 116

Photo 117

Photo 118

Photo 119

Photo 120

Photo 121

Photo 122

Photo 123

Photo 124

Photo 125

Photo 126

Photo 127

Photo 128

Photo 129

Photo 130

Photo 131

Photo 132

Photo 133

Photo 134

Photo 135

Photo 136

Photo 137

Photo 138

Photo 139

Photo 140

Photo 141

Photo 142

Photo 143

Photo 144

Photo 145

Photo 146

Photo 147

Photo 148

Photo 149

Photo 150

Photo 151

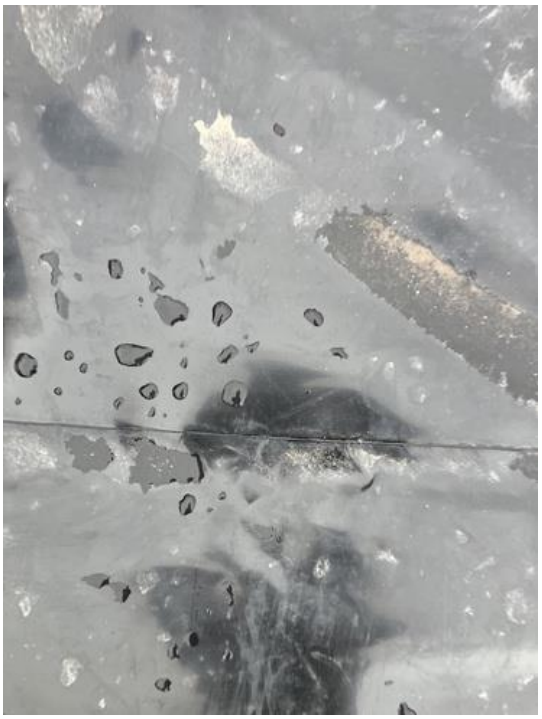

Photo 152

Photo 153

Photo 154

Photo 155

Photo 156

Photo 157

Photo 158

Photo 159

Photo 160

Photo 161

Photo 162

Photo 163

Photo 164

Photo 165

Photo 166

Photo 167

Photo 168

Photo 169

Photo 170

Photo 171

Photo 172

Photo 173

Photo 174

Photo 175

Photo 176

Photo 177

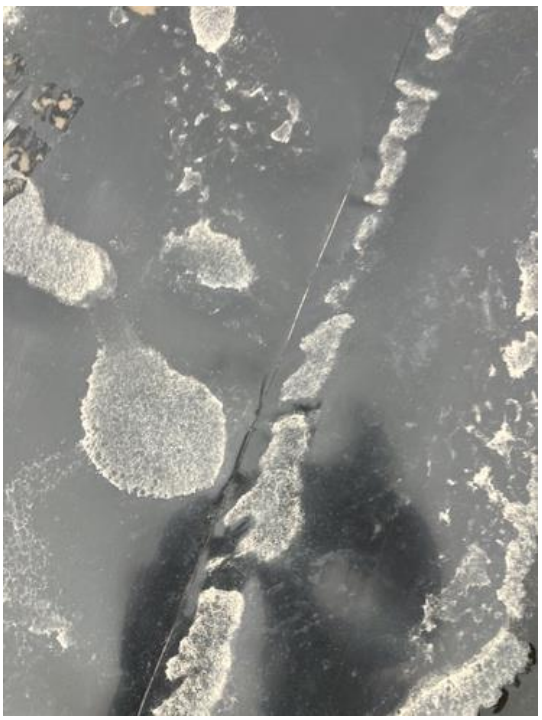

Photo 178

Photo 179

Photo 180

Photo 181

Photo 182

Photo 183

Photo 184

Photo 185

Photo 186

Photo 187

Photo 188

Photo 189

Photo 190

Photo 191

Photo 192

Photo 193

Photo 194

Photo 195

Photo 196

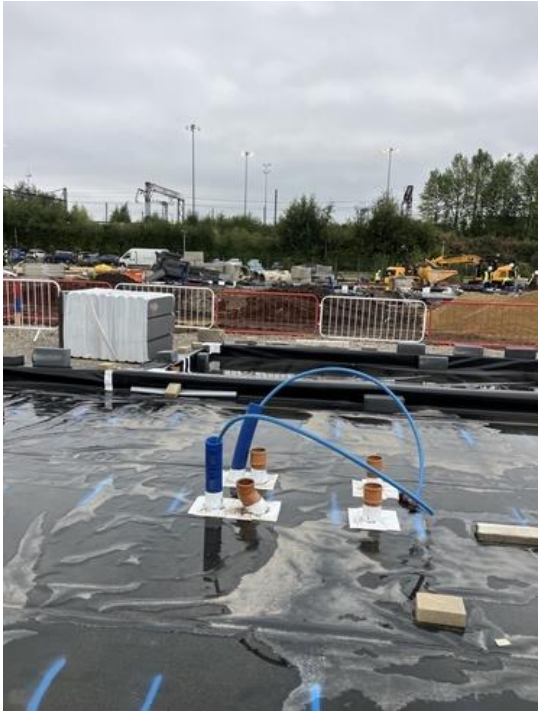

Photo 197

Photo 198

Photo 199

Photo 200

Photo 201

Photo 202

Photo 203

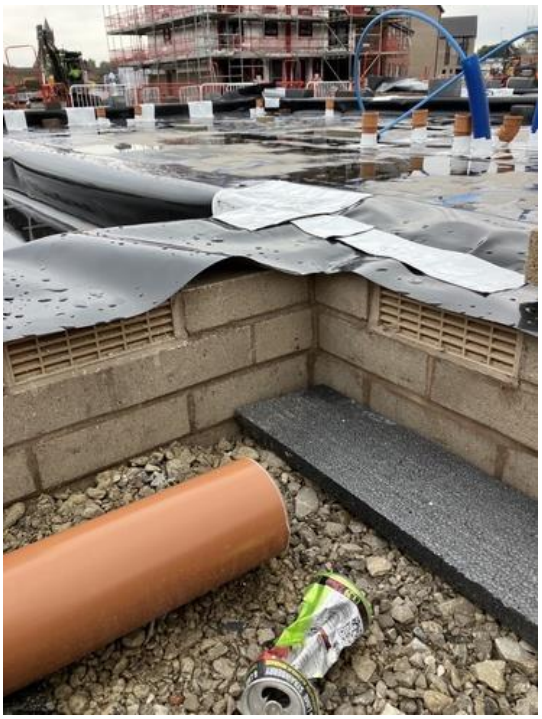

Photo 204

Photo 205

Photo 206

Photo 207

Photo 208

Photo 209

Photo 210

Photo 211

Photo 212

Photo 213

Photo 214

Photo 215

Photo 216

Photo 217

Photo 218

Photo 219

Photo 220

Photo 221

Photo 222

Photo 223

Photo 224

Photo 225

Photo 226

Photo 227

Photo 228

Photo 229

Photo 230

Photo 231

Photo 232

Photo 233

Photo 234

Photo 235

Photo 236

Photo 237

Photo 238

Photo 239

Photo 240

Photo 241

SUBFLOOR VOID PHOTOS

Plot 101	Plot 102
Plot 101/102	Plot 103

Plot 104	Plot 128
Plot 129	Plot 128-129