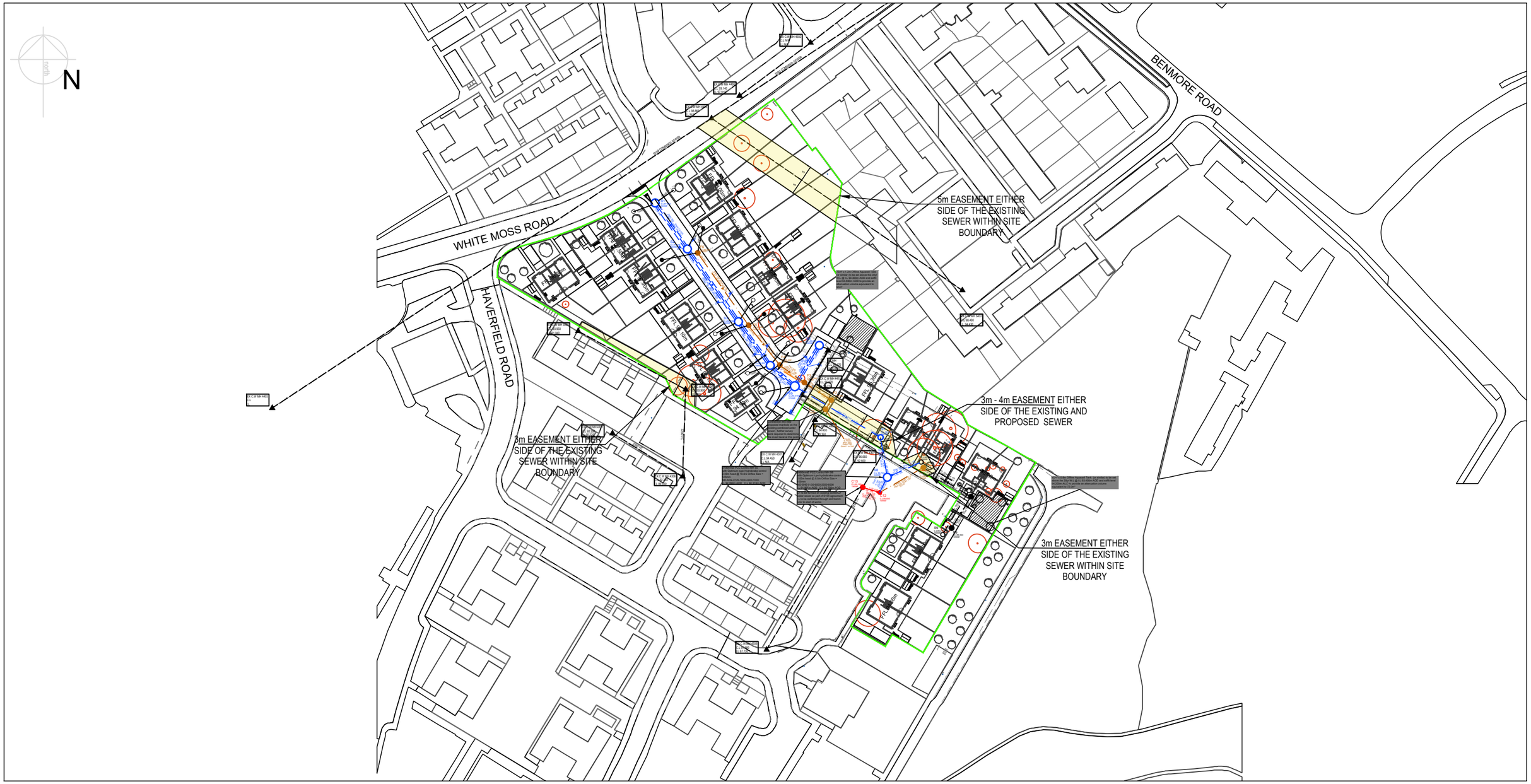

SITE COORDINATES
386391E
43434N
POSTCODE M9 6EF

REV	DATE	DESCRIPTION	BY	APP
P05	06.03.2025	AMENDED TO SUIT UU COMMENTS	JPR	JCM
P04	14.02.2025	AMENDED FOLLOWING MEETING WITH UU	JPR	JCM
P03	11.12.2024	ARCHITECTS PLAN UPDATED	JPR	JCM
P02	26.03.2024	ARCHITECTS PLAN UPDATED	JPR	JCM
P01	22.01.2024	PRELIMINARY ISSUE	JPR	JCM

SCALE @ A3:	DESIGNED:	DRAWN:	CHECKED:	APPROVED:	DATE:
1:1250	JCM	JPR	JCM	JLS	JAN 2024

PROJECT: WHITEMOSS ROAD - MANCHESTER

TITLE: LAND REGISTRY COMPLIANT PLAN

STATUS:	PROJECT No:	DRAWING No:	REV:
S2	223-009	**WMR-AJP-ZZ-00-DR-C-1050**	P05

AJP est. 1978 consulting engineers
0151 227 1462 info@ajpltd.co.uk 1 Dale Street, Liverpool, L2 2ET