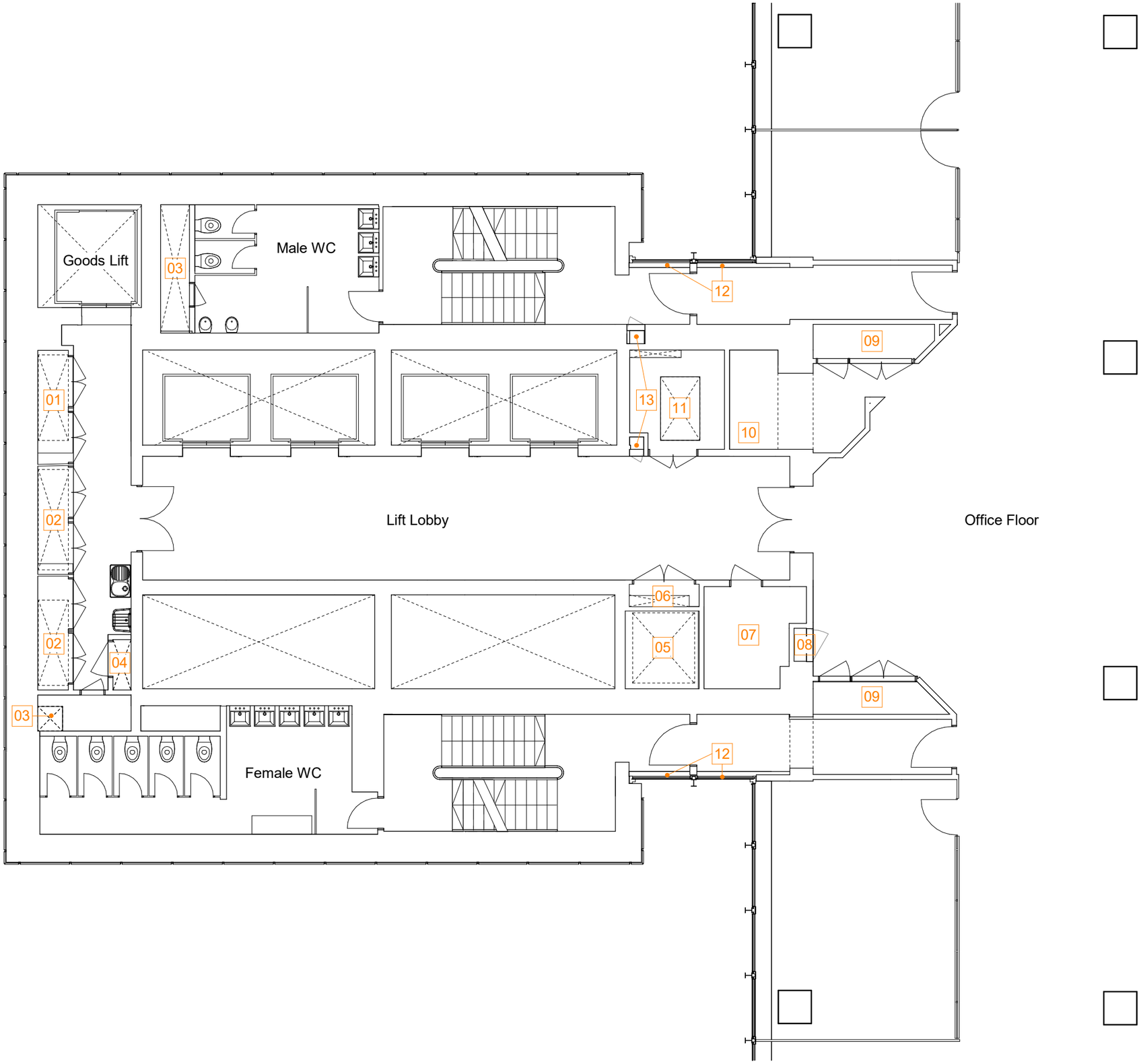

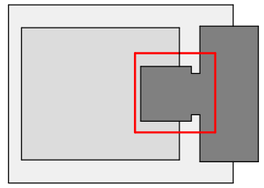

Key Plan: NTS

KEY

01	Condenser Pipework riser
02	Mechanical riser
03	WC Pipework riser
04	Pipework riser
05	Flue
06	Electrical riser
07	Plant Room
08	Hose reel cupboard
09	IT and Electrical Riser
10	Telelift
11	Telelift, Electrical and Wet riser
12	AOVs
13	Wet Riser Access

This drawing is copyright
Do not scale off dimensions.
All dimensions to be checked on site by contractor.
Contractor to report any dimensional discrepancies, errors or omissions prior to commencing on site.

SimpsonHaugh drawings have been created from a Hollis 3-dimensional model. Where Hollis survey information was unavailable or required further detail, drawings have been supplemented through additional information such as Plowman Craven 2-dimensional measured survey drawings, historic records, historic publications and site measurements/observations. All details and dimensions to be verified through further intrusive and measured surveys.

Rev	Date	Description
P01	2025-04-10	Planning Submission

Project Title
Project Sam
Miller Street, Manchester
M60 0AL

Drawing Title
Cores
Existing Typical Tower Core (09 shown)

Project No: 10518
Scale: 1 : 100 @ A3

Status: PLANNING

SHP Drawing Code (PROJ - ORIG - ZONE - ROLE - CLAS - TYPE - LOC - SEQ): 10518-SHA-Z1-A-B5D8-G221-XP-TY-001
Revision: P01

simpsonhaugh

Manchester +44 (0)161 835 2345
London +44 (0)20 7549 4000
Birmingham +44 (0)121 233 1874

© SimpsonHaugh Architects Ltd 2025