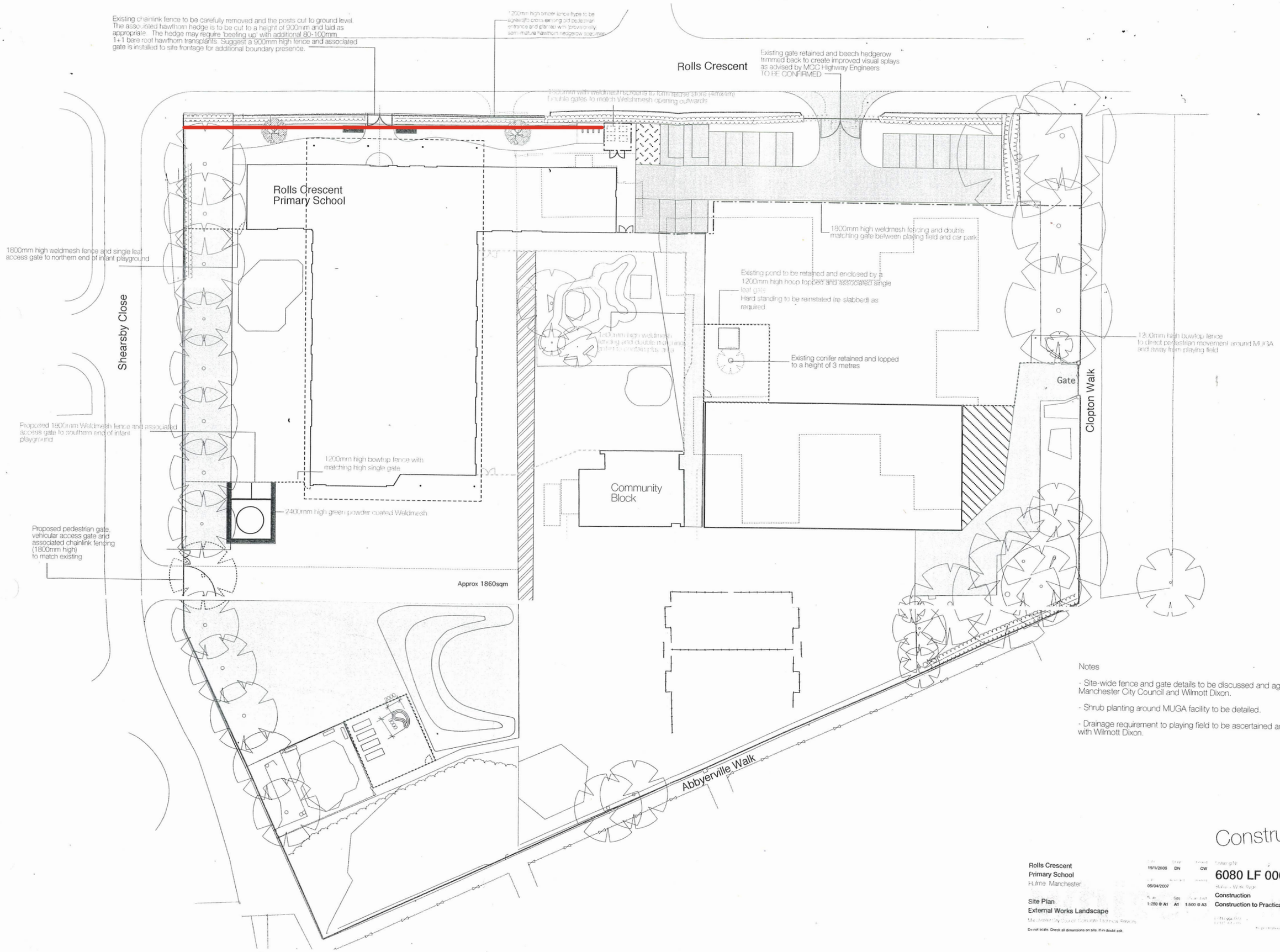


Notes

- Site-wide fence and gate details to be discussed and agreed with Manchester City Council and Wilmott Dixon.
- Shrub planting around MUGA facility to be detailed.
- Drainage requirement to playing field to be ascertained and discussed with Wilmott Dixon.

Construction

**Rolls Crescent Primary School**
Hulme Manchester

**Site Plan**
**External Works Landscape**

Manchester City Council Corporate Technical Services

Do not scale. Check all dimensions on site. If in doubt ask.

| | | |
|---|---|---|
| 19/1/2006 | DN | CW |
| 05/04/2007 | | |
| 1:250 @ A1 | A1 | 1:500 @ A3 |

Drawing No. **6080 LF 0007**

Construction
Construction to Practical Completion