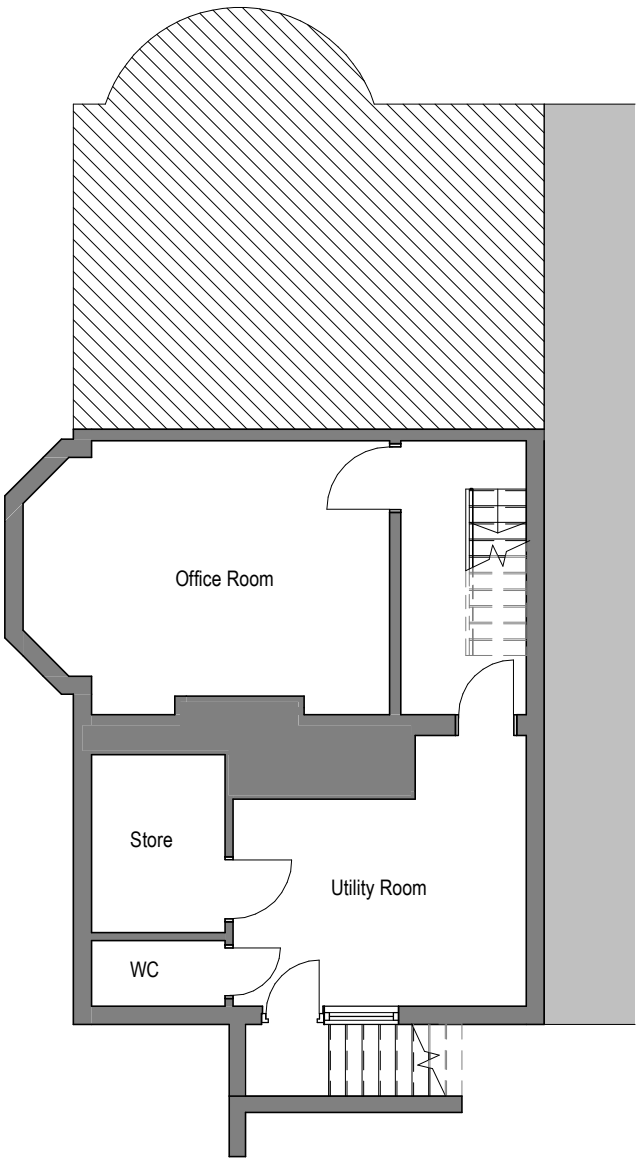

-01 - Planning - Existing Basement Plan
1 : 100

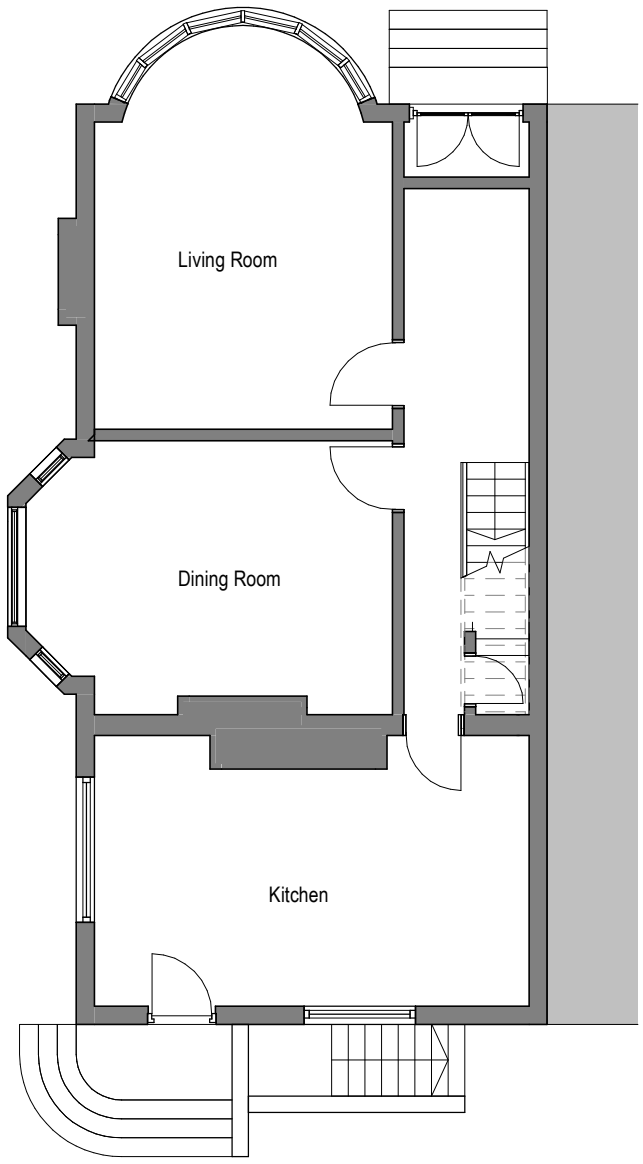

00 - Planning - Existing Ground Floor Plan
1 : 100

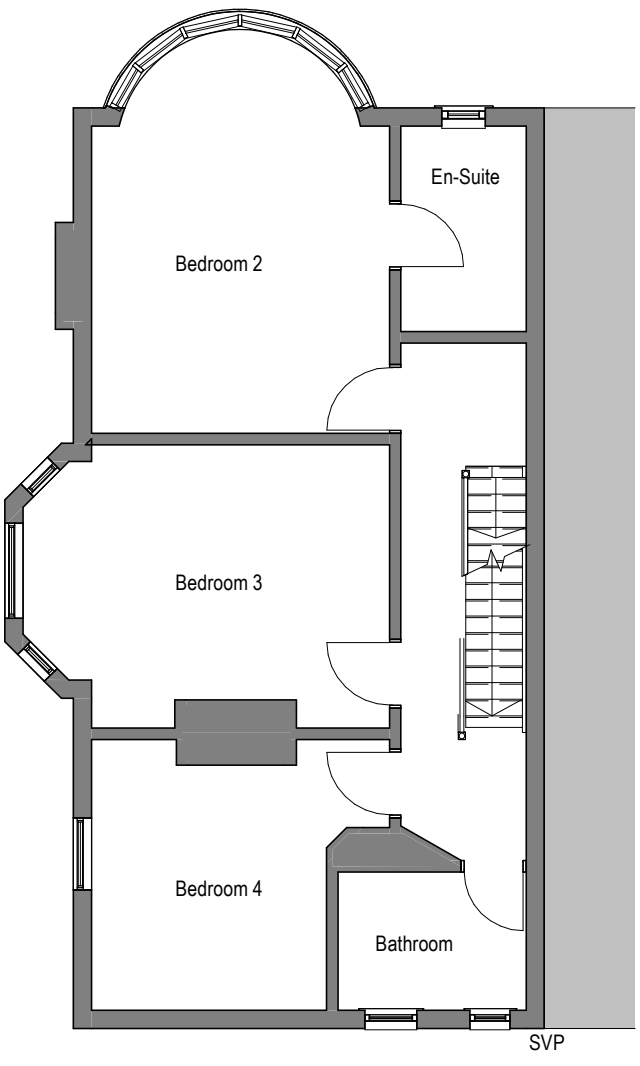

01 - Planning - Existing First Floor Plan
1 : 100

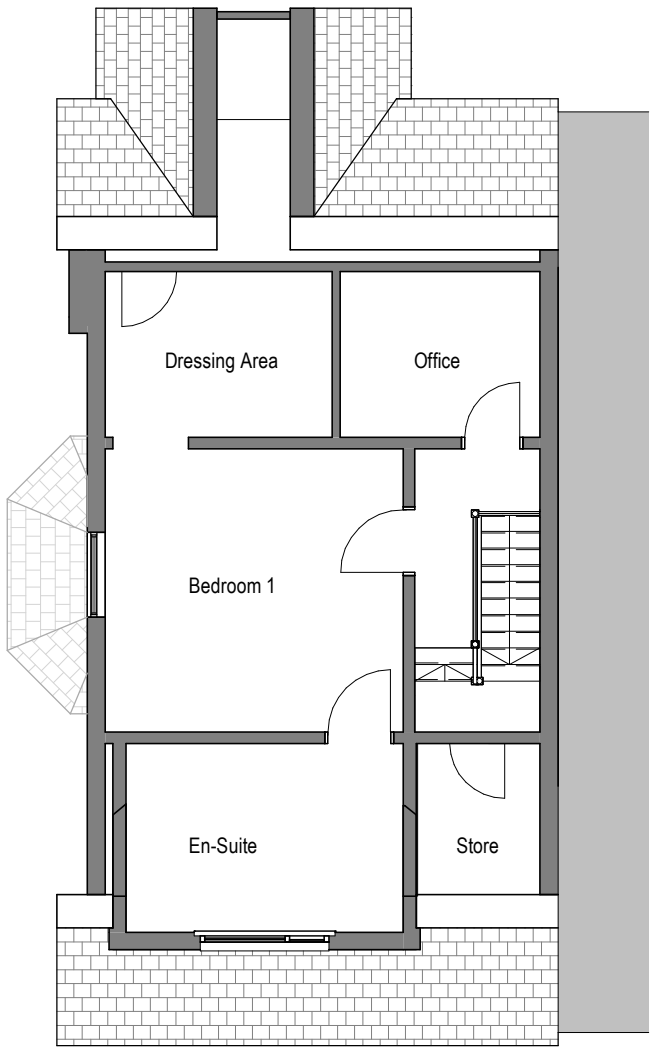

02 - Planning - Existing Second Floor Plan
1 : 100

Notes

The Contractor is to check all dimensions and conditions on site before commencing.

COPYRIGHT ALMARCHITECT LTD. ALL RIGHTS RESERVED. THIS DOCUMENT IS ISSUED FOR THE PARTY WHO COMMISSIONED IT AND FOR THE SPECIFIC PURPOSES CONNECTED WITH THE PROJECT ONLY. IT SHOULD NOT BE RELIED UPON BY ANY OTHER PARTY OR USED FOR ANY OTHER PURPOSE. ALMA LTD ACCEPTS NO RESPONSIBILITY OR LIABILITY WHICH MAY ARISE FROM RELIANCE OR USE OF THIS DOCUMENT OR THE DATA CONTAINED HEREIN BY ANY OTHER PARTY OR FOR ANY OTHER PURPOSE.

Scale Bars TO BE USED ONLY AS GUIDANCE

1:100	mm	1000		3000		5000
1:200	mm		5000		8000	
1:500	M	5		15		25
1:1250	M	10	30		50	70

Rev	Description	By	Date
A	Issued for Planning		16.06.25

Client	Kim and Mike Liall		
Job	59 Longley Lane		
Drawing	Planning - Existing Plans		
Ref.	P25.02_1001	Rev	A
Date	09.06.25	Scale	1 : 100 @ A3

ALM Architect Ltd.
07706 304 494
studio.almarchitect@gmail.com
Beech Avenue, Northenden