Milan Group MCR

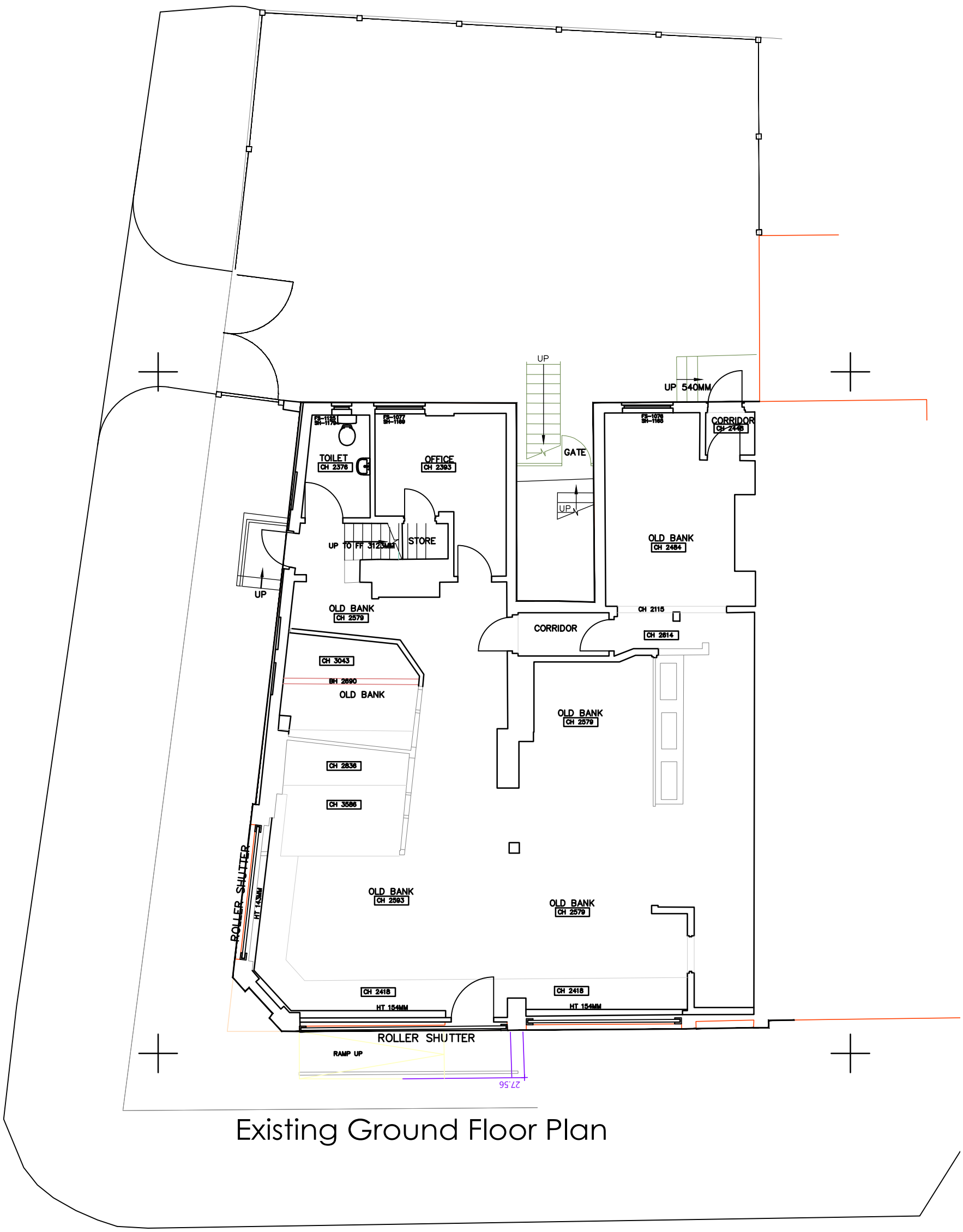

Existing Ground Floor Plan

0 1 2 3 4 5 6 7 8 9 10 15 20

Existing Site Plan - Alteration To Restaurant Layout

479 Barlow Moor Road

SCALE 1:100 @ A3

FOB Design (UK) Ltd
72A Water Lane,
Wilmslow, Cheshire. SK9 5BB
01625 251644
office@fob-design.com www.fob-design.com

REV	DATE	DRAWN BY

Copyright of fob design (UK) Ltd, all rights reserved.
All information contained within this drawing remains the property of fob design . The information should not be reproduced in whole or part or modified without written consent of fob design. No information within this drawing should be modified or disclosed or passed onto third parties without written consent of fob design. Do not scale from drawing.

Milan Group MCR

Proposed Development
579 Barlow Moor Road
Existing Site Plan

Drawn	NP	Status	PL	Date	12.05.25
Checked	DPP	Original	A3	Scale	1:100@A3

18719-PL106