KP Acoustics Ltd.
info@kpacoustics.com
1 Galena Road, W6 0LT London, UK
+44 (0) 208 222 8778
www.kpacoustics.com

24 Kingston Road
Manchester

Planning Compliance Report
Report 30823.PCR.01

Andrew Wallace
6 Perrygate Avenue
Manchester
M20 1JR

Registered in England Company No. 7947892. KP Acoustics is the Trading Name of KP Acoustics Limited

Report 30823.PCR.01 Revision History			
First Issue Date: 06/08/2025			
A		D	
B		E	
C		F	
Written by:		**Checked by:**	
Jamie Murray MIOA Principal Acoustic Consultant		**Jacob Tyler-White MIOA** Principal Acoustic Consultant	

Disclaimer

KP Acoustics Ltd. has used reasonable skill and care to complete this technical document, within the terms of its brief and contract with the resources devoted to it by agreement with the client. We disclaim any responsibility to the client and others in respect of any matters outside the stated scope. This report is confidential to the client and we accept no responsibility to third parties to whom this report, or any part thereof, is made known. KP Acoustics Ltd. accepts no responsibility for data provided by other bodies and no legal liability arising from the use by other persons of data or opinions contained in this report.

KP Acoustics Ltd. 2025

Contents

1.0 INTRODUCTION 1

2.0 SITE SURVEYS 1

2.1 Site Description 1

2.2 Environmental Noise Survey Procedure 2

2.3 Equipment 3

3.0 RESULTS 4

4.0 NOISE ASSESSMENT GUIDANCE 4

4.1 Local Authority Guidance 4

4.2 BS4142: 2014 '*Methods for rating and assessing industrial and commercial sound*' 4

5.0 NOISE IMPACT ASSESSMENT 6

5.1 Proposed Plant Installations 6

5.2 Calculations 7

6.0 CONCLUSION 7

List of Attachments

30823.TH1	Environmental Noise Time History
Appendix A	Glossary of Acoustics Terminology

1.0 INTRODUCTION

KP Acoustics Ltd has been commissioned by Andrew Wallace, 6 Perrygate Avenue, Manchester, M20 1JR, to undertake a noise impact assessment of a proposed plant unit installation serving the building at 24 Kingston Road, Manchester, M20 2RZ.

A 72-hour environmental noise survey has been undertaken on site in order to prepare a noise impact assessment in accordance with BS4142:2014 '*Method for rating and assessing industrial and commercial sound*' as part of the planning requirements of Manchester City Council (MCC).

This report presents the methodology and results from the environmental survey, followed by calculations in accordance with BS4142 to provide an indication as to the likelihood of the noise emissions from the proposed plant unit installation having an adverse impact on the closest noise sensitive receiver. Mitigation measures will be outlined as appropriate.

2.0 SITE SURVEYS

2.1 Site Description

As shown in Figure 2.1, the site is bounded by Millgate Lane to the west, Kingston Road to the east and residential houses to the north and south. Fletcher Moss Park lies across Millgate Lane to the west.

Figure 2.1 Site Location Plan (Image Source: Google Maps)

Initial inspection of the site revealed that the background noise profile at the monitoring location was typical of a suburban environment, with the dominant source being distant road traffic noise from distant roads.

2.2 Environmental Noise Survey Procedure

Continuous automated monitoring was undertaken for the duration of the noise survey between 15:00 on 28/07/2025 and 13:00 on 31/07/2025.

The environmental noise measurement position, proposed plant installation locations, and the closest noise sensitive receiver (NSR) relative to the plant installations are described within Table 2.1 and shown within Figure 2.2.

Icon	Descriptor	Location Description
1	Noise Measurement Position 1	The microphone was installed in the rear garden of 24 Kingston Road, as shown in Figure 2.2. The microphone was positioned within free-field conditions at least 3.5 metres from the nearest surface.
	NSR 1	The Croft, Fletcher Moss Park, 1st floor window. Non-residential, understood not to operate outside the hours of 08:00 – 17:00.
	NSR 2	Rear garden of 22 Kingston Road.
	NSR 3	Windows to the rear of 22 Kingston Road.
	NSR 4	Rear garden of 26 Kingston Road.
	NSR 5	Windows to the rear of 26 Kingston Road.
	Proposed plant installation location	Proposed plant installations are outlined in Section 5.1.

Table 2.1 Measurement positions and descriptions

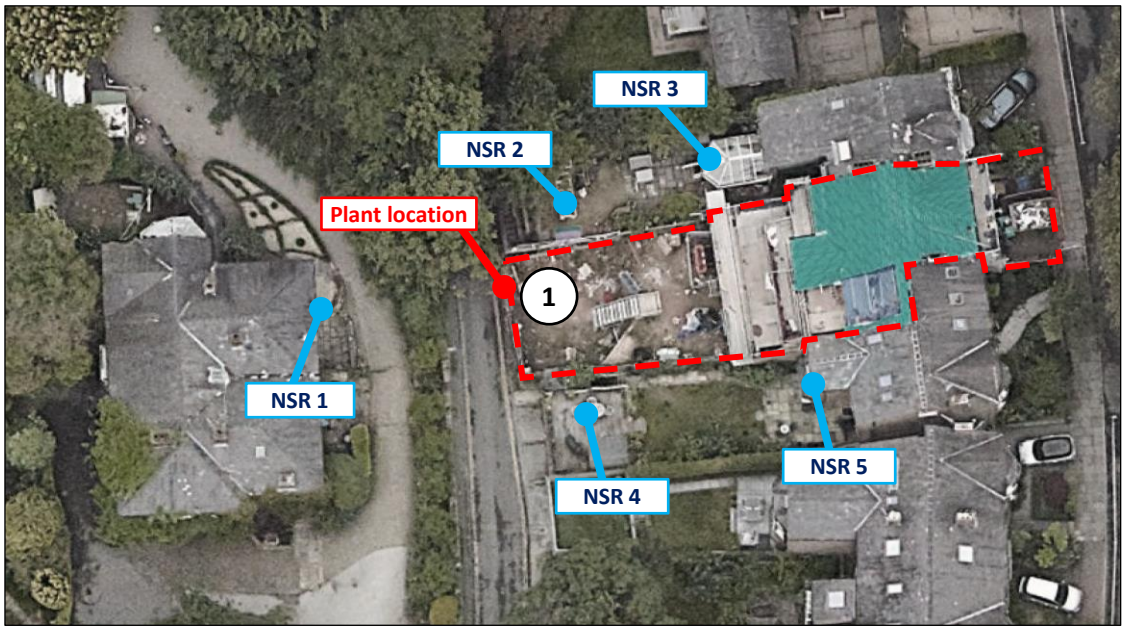

Figure 2.2 Site measurement positions (Image Source: Google Maps)

The choice of the position was based both on accessibility and on collecting representative noise data in relation to the nearest noise sensitive receiver and the proposed plant installation.

Weather conditions were generally dry with light winds and therefore suitable for the measurement of environmental noise. The measurement procedure complied with ISO 1996-2:2017 Acoustics '*Description, measurement and assessment of environmental noise - Part 2: Determination of environmental noise levels*'.

2.3 Equipment

The equipment calibration was verified before and after use and no abnormalities were observed. The equipment used is described within Table 2.2.

Measurement instrumentation		Serial no.	Calibration Date	Cert no.
Noise Kit 34	NTI Audio XL2 Class 1 Sound Level Meter	A2A-21069-E0	07/08/2024	TCRT24/1630
	Free-field microphone NTI Acoustics MC230A	A23544		
	Preamp NTI Acoustics MA220	11020		
	NTI Audio External Weatherproof Shroud	-	-	-
Larson Davis CAL200 Class 1 Calibrator – KP North		8932	07/08/2024	UCRT24/2065

Table 2.2 Measurement instrumentation

3.0 RESULTS

The $L_{Aeq: 5min}$, $L_{Amax: 5min}$, $L_{A10: 5min}$ and $L_{A90: 5min}$ acoustic parameters were measured throughout the duration of the survey. Measured levels are shown as a time history in Figure 30823.TH1.

Representative background noise levels are shown in Table 3.1 for daytime, night-time and during the opening hours of The Croft.

It should be noted that the representative background noise level has been derived based on the guidance of Manchester City Council as set out in 'Planning and Noise, Technical Guidance, October 2022'.

Time Period	Typical background noise level L_{A90} dB(A)
Daytime (07:00-23:00)	42
Night-time (23:00-07:00)	35
The Croft Opening Hours (08:00 – 17:00)	46

Table 3.1 Representative background noise levels

4.0 NOISE ASSESSMENT GUIDANCE

4.1 Local Authority Guidance

The proposed development falls within the jurisdiction of Manchester City Council (MCC). Guidance on the assessment of noise affecting and associated with new developments is provided in Manchester City Council's 'Planning and Noise' Technical Guidance Document (October 2022), the relevant extracts of this guidance are presented below.

Fixed Plant Noise Emissions

'Externally mounted ancillary plant, equipment and servicing shall be selected and/or acoustically treated in accordance with a scheme designed so as to achieve a rating level of 5 dB (L_{Aeq}) below the typical background (L_{A90}) level at the nearest noise sensitive location'.

4.2 BS4142: 2014 '*Methods for rating and assessing industrial and commercial sound*'

British Standard BS4142:2014 '*Methods for rating and assessing industrial and commercial sound*' describes a method for rating and assessing sound of an industrial and/or commercial nature, which includes:

- Sound from industrial and manufacturing processes
- Sound from fixed installations which comprise mechanical and electrical plant and equipment

- Sound from the loading and unloading of goods and materials at industrial and/or commercial premises, and
- Sound from mobile plant and vehicles that is an intrinsic part of the overall sound emanating from premises or processes.

This Standard compares the Rating Level due to the noise source/s under assessment for a one-hour period during the daytime (07:00 – 23:00 hours) and a fifteen-minute period during the night-time (23:00 – 07:00 hours) with the existing background noise level in terms of an L_{A90} when the noise source is not operating.

It should be noted that the Rating Level is the Specific Sound Level in question ($L_{Aeq,\ Tr}$), including any relevant acoustic feature corrections, as follows:

- **Tonality** – '*For sound ranging from not tonal to prominently tonal the Joint Nordic Method gives a correction of between 0dB and +6dB for tonality. Subjectively, this can be converted to a penalty of 2dB for a tone which is just perceptible at the noise receptor, 4dB where it is clearly perceptible, and 6dB where it is highly perceptible*'
- **Impulsivity** – '*A correction of up to +9dB can be applied for sound that is highly impulsive, considering both the rapidity of the change in sound level and the overall change in sound level. Subjectively, this can be converted to a penalty of 3dB for impulsivity which is just perceptible at the noise receptor, 6dB where it is clearly perceptible, and 9dB where it is highly perceptible*'
- **Intermittency** – '*If the intermittency is readily distinctive against the residual acoustic environment, a penalty of 3dB can be applied*'
- **Other sound characteristics** – '*Where the specific sound features characteristics that are neither tonal nor impulsive, though otherwise are readily distinctive against the residual acoustic environment, a penalty of 3dB can be applied*'

Once the Rating Level has been obtained, the representative background sound level is subtracted from the Rating Level to obtain an initial estimate of the impact, as follows:

- Typically, the greater this difference, the greater the magnitude of the impact
- A difference of around +10 dB or more is likely to be an indication of a significant adverse impact, depending on the context
- A difference of around +5 dB could be an indication of an adverse impact, depending on the context

- The lower the rating level is relative to the measured background sound level, the less likely it is that there will be an adverse impact or significant adverse impact. Where the rating level does not exceed the background sound level, this is an indication of the specific sound having a low impact, depending on the context

NOTE: Adverse impacts may include but not be limited to annoyance and sleep disturbance. Not all adverse impacts will lead to complaints and not every complaint is proof of an adverse impact.

The initial estimate of the impact may then be modified by taking consideration of the context in which the sound occurs.

5.0 NOISE IMPACT ASSESSMENT

5.1 Proposed Plant Installations

It is understood that the proposed plant installation is comprised of the following units:

- **Unit A**: Daikin RZASG125M7V1B Air Conditioning Unit (Sound Power Level of **71 dBA**)
- **Unit B**: Daikin RZAG50A2V1B Air Conditioning Unit (Sound Power Level of **63 dBA**)

The proposed installation location for the proposed plant will be above the garage door at the rear of the property, as shown in Figure 5.1 below.

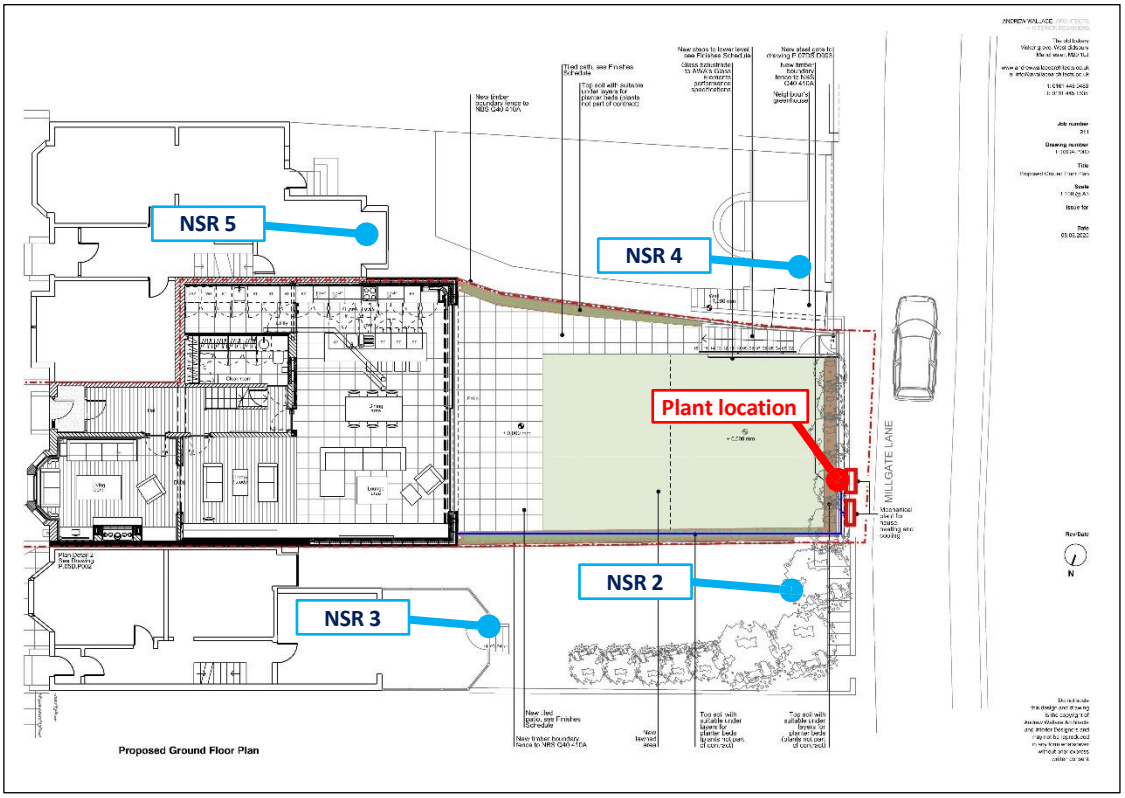

Figure 5.1 Proposed plant installation location

The closest noise sensitive receivers to the proposed installation location have been identified in Figure 2.1. In all cases, the noise impact has been assessed at the most exposed/nearest point to the proposed plant installation. In the case of gardens, this point has been considered to be the nearest point that would reasonably be occupied, as shown in Figure 5.1 above.

It should be noted the proposed plant unit would be out of line of sight of all receptors except for NSR 1.

5.2 Calculations

Taking all acoustic corrections into consideration, the noise level contribution expected at the closest receptors would be as shown in Table 5.1.

	NSR 1		NSR 2		NSR 3		NSR 4		NSR 5	
	Unit A	**Unit B**	**Unit A**	**Unit B**	**Unit A**	**Unit B**	**Unit A**	**Unit B**	**Unit A**	**Unit B**
Sound Power Level (dB L_w)	71	63	71	63	71	63	71	63	71	63
Distance to Receptor (m)	13	13	7	7	15	15	9	9	21	21
SWL to SPL at Receptor (dB)	-30	-30	-25	-25	-32	-32	-27	-27	-34	-34
Screening Correction (dB)	0	0	-10	-10	-10	-10	-10	-10	-10	-10
Sound Level at Receptor (dB L_{Aeq})	41	33	36	28	29	21	34	26	27	19
	41		**37**		**30**		**35**		**27**	
Limit (dB L_{Aeq})	41		37		30		37		30	

Table 5.1 Predicted noise level and criterion at nearest noise sensitive location

As shown above, transmission of noise to the nearest sensitive receptors due to the effects of the proposed plant unit installation satisfies the emissions criterion of the Manchester City Council.

6.0 CONCLUSION

An environmental noise survey has been undertaken at 24 Kingston Road, Manchester, M20 2RZ, by KP Acoustics Ltd between 28/07/2025 and 31/07/2025. The results of the survey have enabled criteria to be set for noise emissions.

Manufacturer's noise data of proposed plant units has been used to obtain Specific and Rated Noise Level at the nearest noise sensitive receiver in accordance with British Standard BS4142:2014 for compliance with the Local Authority requirements.

The rating level was compared with the representative background noise level to assess the likelihood of impact considering the environmental noise context of the area as per the requirements of BS4142:2014.

It has been concluded that noise emissions from the proposed plant units are predicted to comply with the requirements of the Local Authority.

24 Kingston Road, Manchester - Position 1
Environmental Time History
28/07/2025 to 31/07/2025

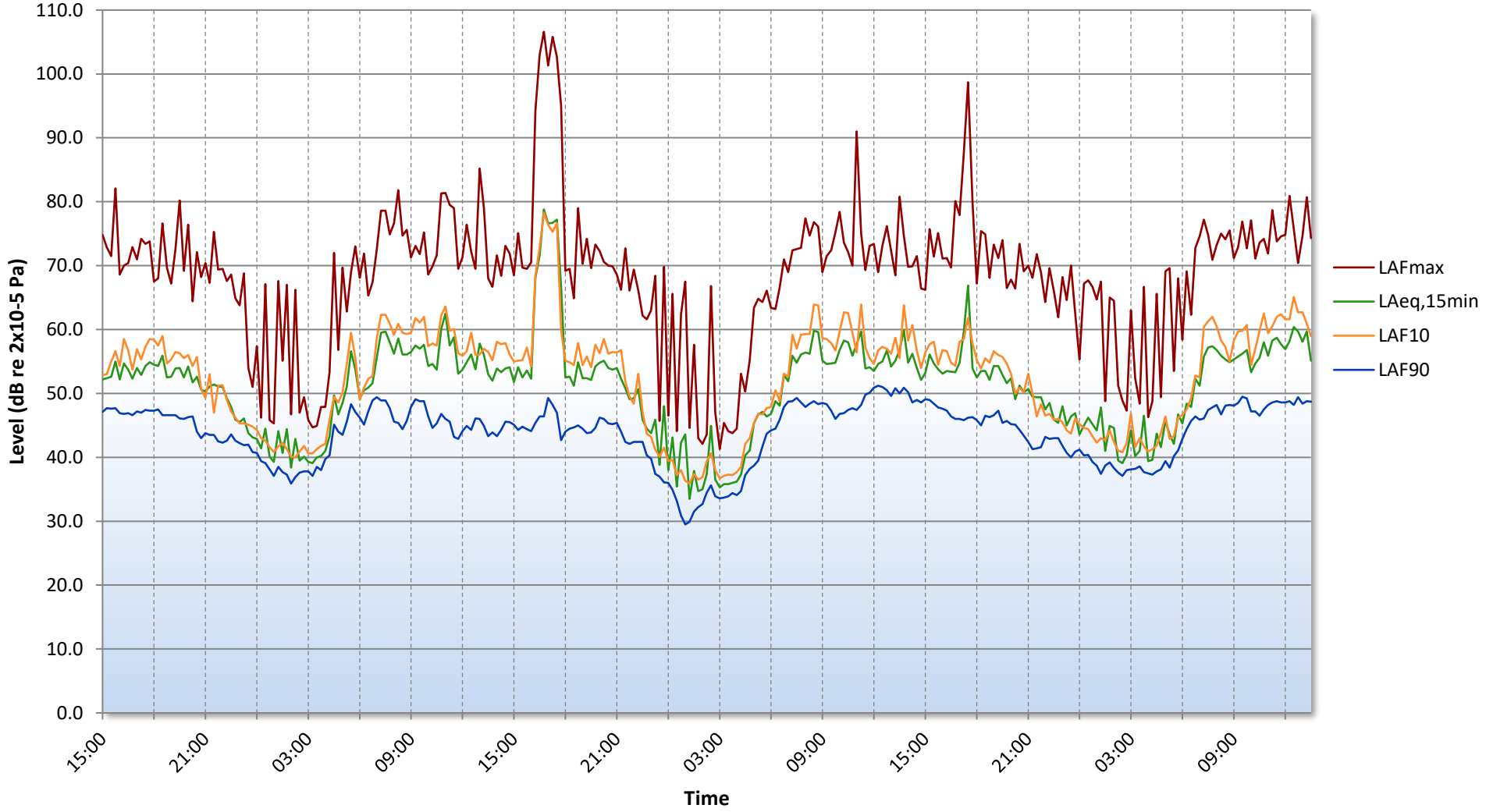

Figure 30823.TH1

APPENDIX A

GENERAL ACOUSTIC TERMINOLOGY

Decibel scale - dB

In practice, when sound intensity or sound pressure is measured, a logarithmic scale is used in which the unit is the 'decibel', dB. This is derived from the human auditory system, where the dynamic range of human hearing is so large, in the order of 10^{13} units, that only a logarithmic scale is the sensible solution for displaying such a range.

Decibel scale, 'A' weighted - dB(A)

The human ear is less sensitive at frequency extremes, below 125Hz and above 16Khz. A sound level meter models the ears variable sensitivity to sound at different frequencies. This is achieved by building a filter into the Sound Level Meter with a similar frequency response to that of the ear, an A-weighted filter where the unit is dB(A).

L_{eq}

The sound from noise sources often fluctuates widely during a given period of time. An average value can be measured, the equivalent sound pressure level L_{eq}. The L_{eq} is the equivalent sound level which would deliver the same sound energy as the actual fluctuating sound measured in the same time period.

L_{10}

This is the level exceeded for no more than 10% of the time. This parameter is often used as a "not to exceed" criterion for noise.

L_{90}

This is the level exceeded for no more than 90% of the time. This parameter is often used as a descriptor of "background noise" for environmental impact studies.

L_{max}

This is the maximum sound pressure level that has been measured over a period.

Octave Bands

In order to completely determine the composition of a sound it is necessary to determine the sound level at each frequency individually. Usually, values are stated in octave bands. The audible frequency region is divided into 11 such octave bands whose centre frequencies are defined in accordance with international standards. These centre frequencies are: 16, 31.5, 63, 125, 250, 500, 1000, 2000, 4000, 8000 and 16000 Hertz.

Environmental noise terms are defined in BS7445, *Description and Measurement of Environmental Noise*.

APPENDIX A

APPLIED ACOUSTIC TERMINOLOGY

Addition of noise from several sources

Noise from different sound sources combines to produce a sound level higher than that from any individual source. Two equally intense sound sources operating together produce a sound level which is 3dB higher than a single source and 4 sources produce a 6dB higher sound level.

Attenuation by distance

Sound which propagates from a point source in free air attenuates by 6dB for each doubling of distance from the noise source. Sound energy from line sources (e.g. stream of cars) drops off by 3dB for each doubling of distance.

Subjective impression of noise

Hearing perception is highly individualised. Sensitivity to noise also depends on frequency content, time of occurrence, duration of sound and psychological factors such as emotion and expectations. The following table is a guide to explain increases or decreases in sound levels for many scenarios.

Change in sound level (dB)	Change in perceived loudness
1	Imperceptible
3	Just barely perceptible
6	Clearly noticeable
10	About twice as loud

Transmission path(s)

The transmission path is the path the sound takes from the source to the receiver. Where multiple paths exist in parallel, the reduction in each path should be calculated and summed at the receiving point. Outdoor barriers can block transmission paths, for example traffic noise. The effectiveness of barriers is dependent on factors such as its distance from the noise source and the receiver, its height and construction.

Ground-borne vibration

In addition to airborne noise levels caused by transportation, construction, and industrial sources there is also the generation of ground-borne vibration to consider. This can lead to structure-borne noise, perceptible vibration, or in rare cases, building damage.

Sound insulation - Absorption within porous materials

Upon encountering a porous material, sound energy is absorbed. Porous materials which are intended to absorb sound are known as absorbents, and usually absorb 50 to 90% of the energy and are frequency dependent. Some are designed to absorb low frequencies, some for high frequencies and more exotic designs being able to absorb very wide ranges of frequencies. The energy is converted into both mechanical movement and heat within the material; both the stiffness and mass of panels affect the sound insulation performance.