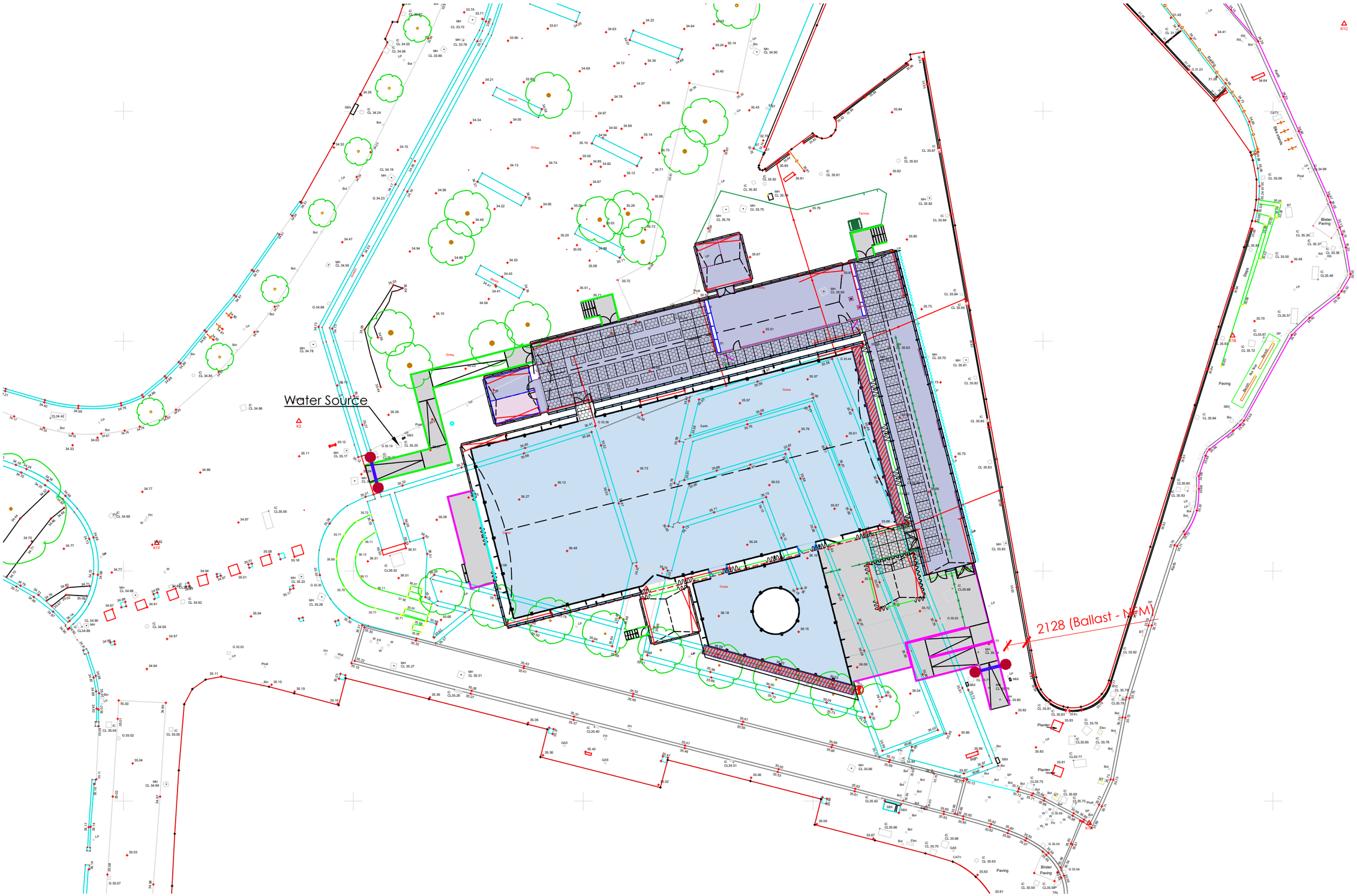

Arena

Needingworth Industrial Estate
Needingworth Road, St. Ives
Cambridgeshire PE27 4NB
Tel : 01480 468888
Fax : 01480 462888

KEY:

PROJECT
Manchester
Ice Rink
2025 - 2026

VENUE
Todd Street, Manchester, M4 3BG

DRAWING TITLE
Ice Rink
Survey Plan

DRAWING NUMBER
180406 - 0SU

JOB N	ZONE	N.	CONTENT	REV
180406-01-ICE RINK - STRUCTURES-R4				

DATE	SCALE	DRAWN BY
18.09.25	1:400 @ A3	SP

REV	COMMENTS	DATE	DRAWN
R4	Pit Lane Bar Updated	01.10.25	SP

THE DESIGNS, CONCEPTS, AND MATERIALS (COLLECTIVELY REFERRED TO AS "DESIGNS") SUBMITTED HEREWITH ARE THE EXCLUSIVE AND PROPRIETARY PROPERTY OF ARENA GROUP ("PROPRIETOR"). THE DESIGNS ARE PROVIDED FOR THE SOLE PURPOSE OF EVALUATING AND CONSIDERING POTENTIAL COLLABORATION BETWEEN THE PROPRIETOR AND RECIPIENT OF THE DESIGNS AND MAY NOT BE REPLICATED, DISTRIBUTED OR OTHERWISE DISCLOSED TO ANY THIRD PARTY WITHOUT THE EXPRESS WRITTEN CONSENT OF THE PROPRIETOR.
IN THE EVENT THAT THIS DESIGN FORMS PART OF A SUBMITTED PROPOSAL, THEN PLEASE NOTE THAT IT MAY BE SUBJECT TO FURTHER DESIGN DEVELOPMENT, COST ANALYSIS AND MATERIAL AVAILABILITY.

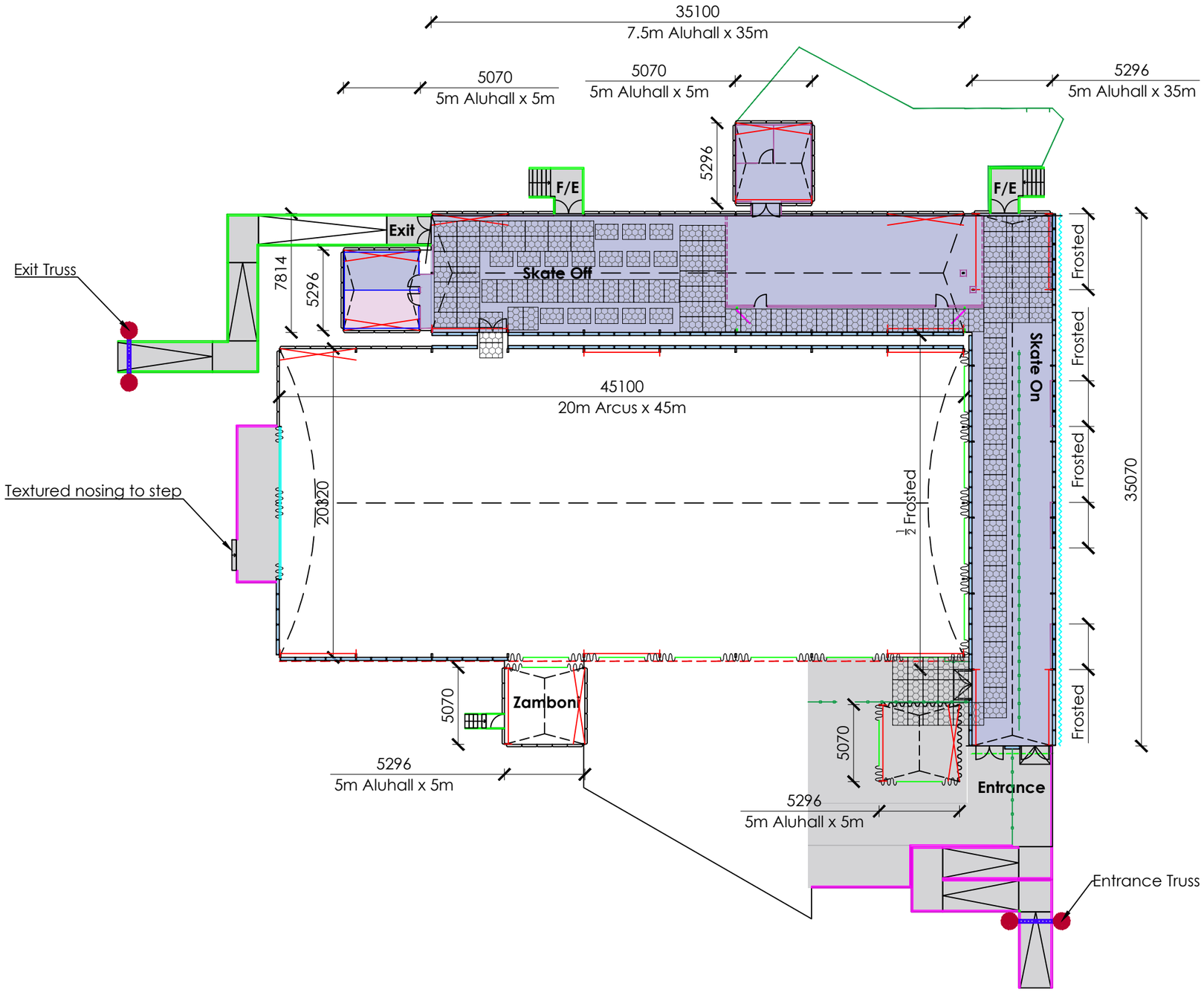

Arena

Needingworth Industrial Estate
Needingworth Road, St. Ives
Cambridgeshire PE27 4NB
Tel : 01480 468888
Fax : 01480 462888

KEY:

- Solid Panel
- Glazed Panel
- Frosted Panel
- Night Sheets
- Wire Brace
- Portal Beam
- 2m Door
- 1m Door
- Ramp
- Stairs
- Ranch Fencing
- Arena Glass Handrail
- Glass Handrail (by others)
- Scaff Handrail

NOTES:

- Frosted and ½ Frosted Panels where indicated.
- Tack-off Lining over First Aid.

PROJECT
Manchester
Ice Rink
2025 - 2026

VENUE
Todd Street, Manchester, M4 3BG

DRAWING TITLE
Rink Structures
Arena Remit - Floor Plan

DRAWING NUMBER
180406 - 1FP

JOB N	ZONE	N.	CONTENT	REV
180406-01-ICE RINK - STRUCTURES-R4				

DATE	SCALE	DRAWN BY
18.09.25	1:300 @ A3	SP

REV	COMMENTS	DATE	DRAWN
R4	Pit Lane Bar Updated	01.10.25	SP

THE DESIGNS, CONCEPTS, AND MATERIALS (COLLECTIVELY REFERRED TO AS "DESIGNS") SUBMITTED HEREWITH ARE THE EXCLUSIVE AND PROPRIETARY PROPERTY OF ARENA GROUP ("PROPRIETOR"). THE DESIGNS ARE PROVIDED FOR THE SOLE PURPOSE OF EVALUATING AND CONSIDERING POTENTIAL COLLABORATION BETWEEN THE PROPRIETOR AND RECIPIENT OF THE DESIGNS AND MAY NOT BE REPLICATED, DISTRIBUTED OR OTHERWISE DISCLOSED TO ANY THIRD PARTY WITHOUT THE EXPRESS WRITTEN CONSENT OF THE PROPRIETOR.
IN THE EVENT THAT THIS DESIGN FORMS PART OF A SUBMITTED PROPOSAL, THEN PLEASE NOTE THAT IT MAY BE SUBJECT TO FURTHER DESIGN DEVELOPMENT, COST ANALYSIS AND MATERIAL AVAILABILITY.

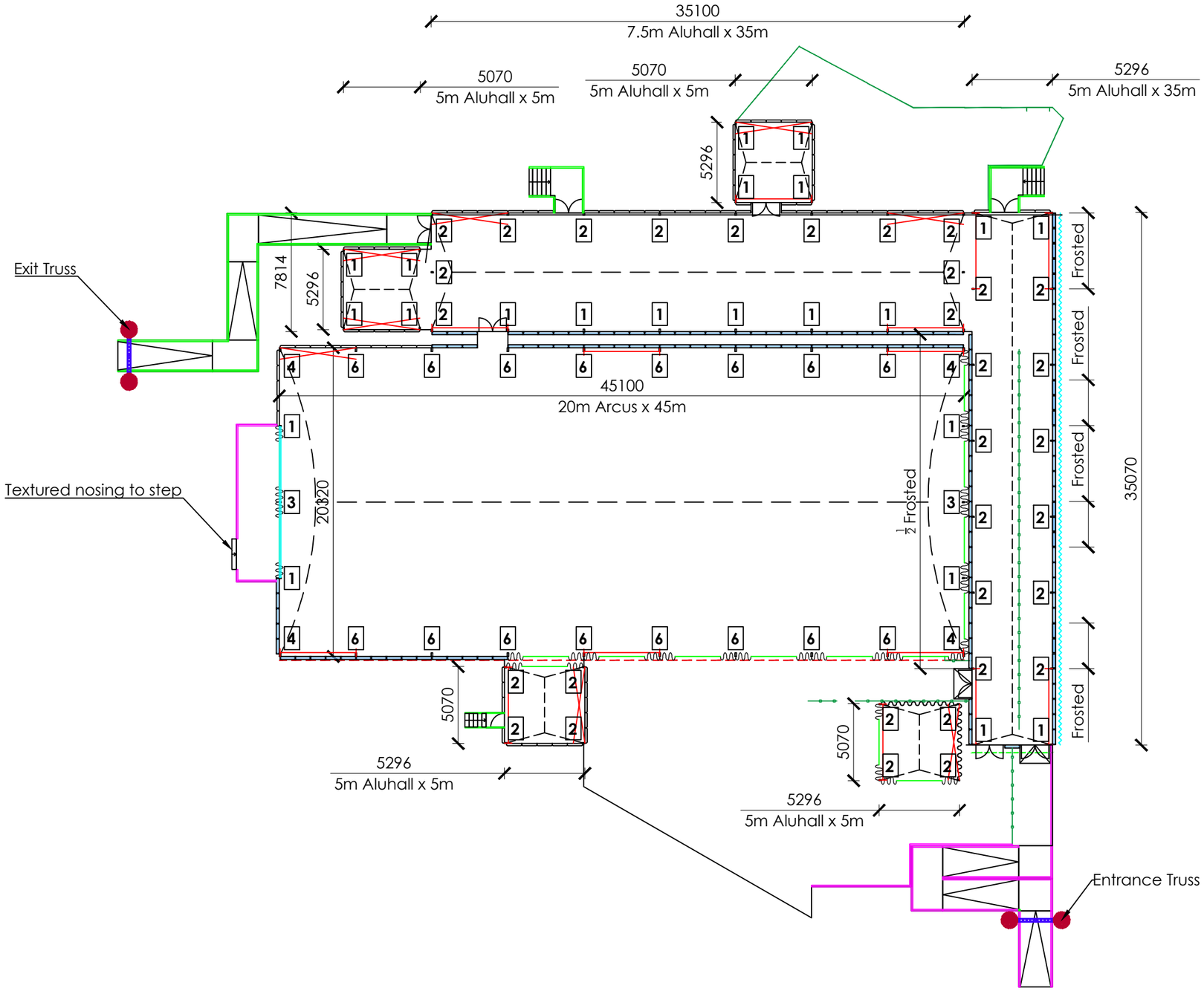

Arena

Needingworth Industrial Estate
Needingworth Road, St. Ives
Cambridgeshire PE27 4NB
Tel : 01480 468888
Fax : 01480 462888

KEY:
- 100kg Concrete Weight (# as shown)
- Cladding
- Fascia
- Guttering

NOTES:
- All external 2m doors are one-piece doors.

PROJECT
Manchester Ice Rink
2025 - 2026

VENUE
Todd Street, Manchester, M4 3BG

DRAWING TITLE
Rink Structures
Structural Plan

DRAWING NUMBER
180406 - 2ST

JOB N	ZONE	N.	CONTENT	REV
180406-01-ICE RINK - STRUCTURES-R4				

DATE	SCALE	DRAWN BY
18.09.25	1:300 @ A3	SP

REV	COMMENTS	DATE	DRAWN
R4	Pit Lane Bar Updated	01.10.25	SP

THE DESIGNS, CONCEPTS, AND MATERIALS (COLLECTIVELY REFERRED TO AS "DESIGNS") SUBMITTED HEREWITH ARE THE EXCLUSIVE AND PROPRIETARY PROPERTY OF ARENA GROUP ("PROPRIETOR"). THE DESIGNS ARE PROVIDED FOR THE SOLE PURPOSE OF EVALUATING AND CONSIDERING POTENTIAL COLLABORATION BETWEEN THE PROPRIETOR AND RECIPIENT OF THE DESIGNS AND MAY NOT BE REPLICATED, DISTRIBUTED OR OTHERWISE DISCLOSED TO ANY THIRD PARTY WITHOUT THE EXPRESS WRITTEN CONSENT OF THE PROPRIETOR.
IN THE EVENT THAT THIS DESIGN FORMS PART OF A SUBMITTED PROPOSAL, THEN PLEASE NOTE THAT IT MAY BE SUBJECT TO FURTHER DESIGN DEVELOPMENT, COST ANALYSIS AND MATERIAL AVAILABILITY.

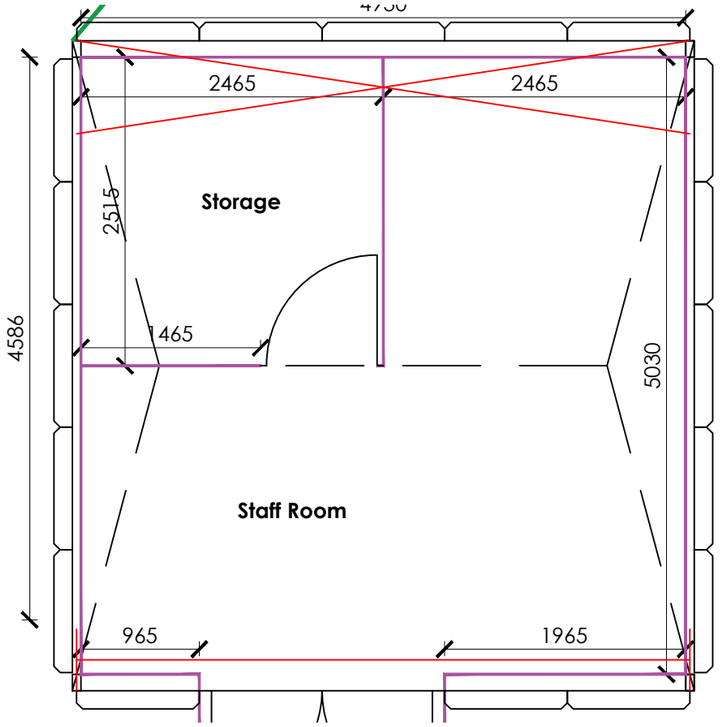

Storage & Staff Room - 1:50

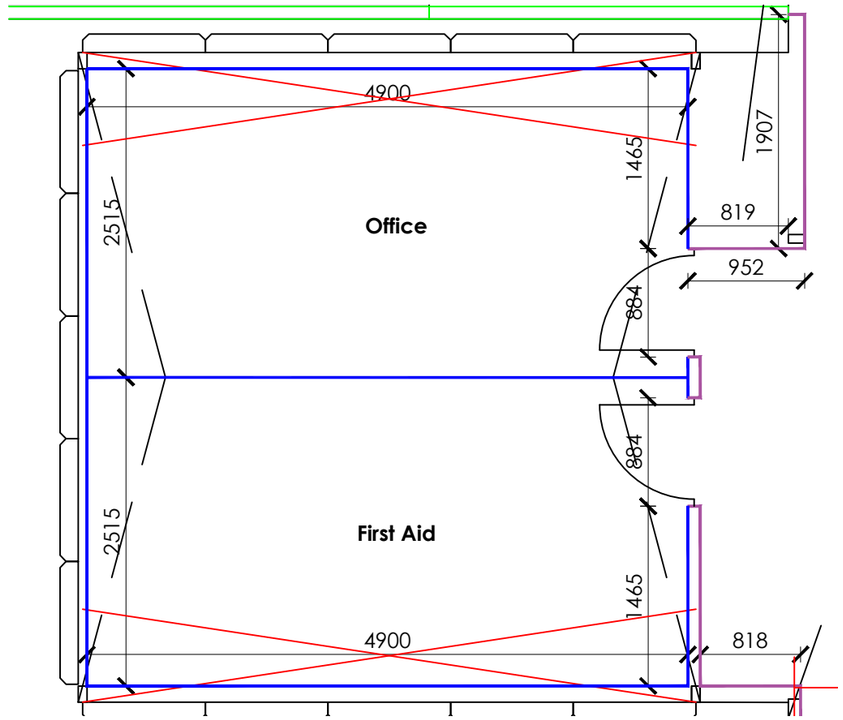

Office & First Aid - 1:50

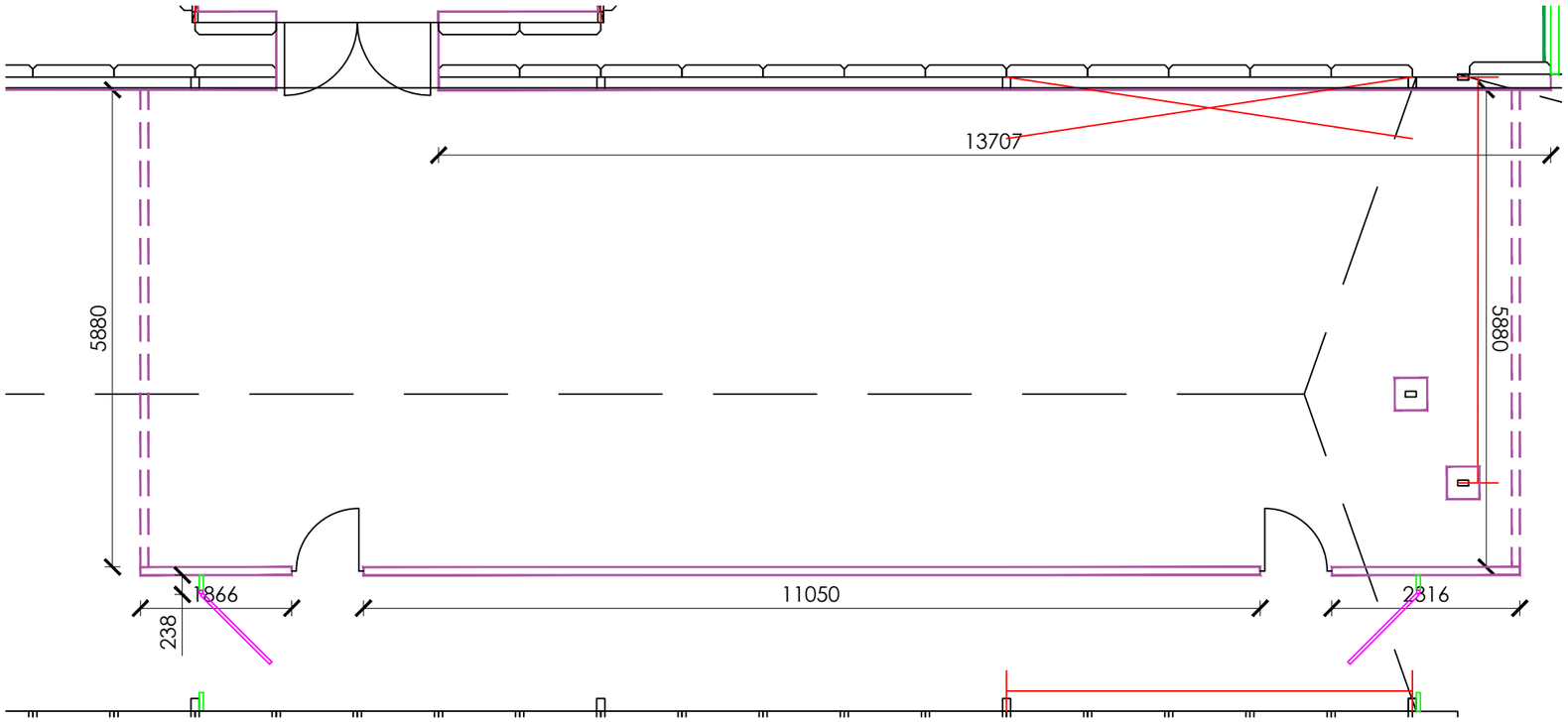

Skate Exchange Services - 1:75

Arena

Needingworth Industrial Estate
Needingworth Road, St. Ives
Cambridgeshire PE27 4NB
Tel : 01480 468888
Fax : 01480 462888

KEY:

- MDF Walling
- MDF Header
- Melamine Walling
- 1.2m Swing Gate w Post (1.1m High)

NOTES:

- Tack-off Lining over First Aid.

PROJECT
Manchester
Ice Rink
2025 - 2026

VENUE
Todd Street, Manchester, M4 3BG

DRAWING TITLE
Rink Structures
Internal Walling Plan
Detail

DRAWING NUMBER
180406 - 2IN

JOB N	ZONE	N.	CONTENT	REV
180406-01-ICE RINK - STRUCTURES-R4				

DATE	SCALE	DRAWN BY
18.09.25	As Shown @ A3	SP

REV	COMMENTS	DATE	DRAWN
R4	Pit Lane Bar Updated	01.10.25	SP

THE DESIGNS, CONCEPTS, AND MATERIALS (COLLECTIVELY REFERRED TO AS "DESIGNS") SUBMITTED HEREWITH ARE THE EXCLUSIVE AND PROPRIETARY PROPERTY OF ARENA GROUP ("PROPRIETOR"). THE DESIGNS ARE PROVIDED FOR THE SOLE PURPOSE OF EVALUATING AND CONSIDERING POTENTIAL COLLABORATION BETWEEN THE PROPRIETOR AND RECIPIENT OF THE DESIGNS AND MAY NOT BE REPLICATED, DISTRIBUTED OR OTHERWISE DISCLOSED TO ANY THIRD PARTY WITHOUT THE EXPRESS WRITTEN CONSENT OF THE PROPRIETOR.
IN THE EVENT THAT THIS DESIGN FORMS PART OF A SUBMITTED PROPOSAL, THEN PLEASE NOTE THAT IT MAY BE SUBJECT TO FURTHER DESIGN DEVELOPMENT, COST ANALYSIS AND MATERIAL AVAILABILITY.

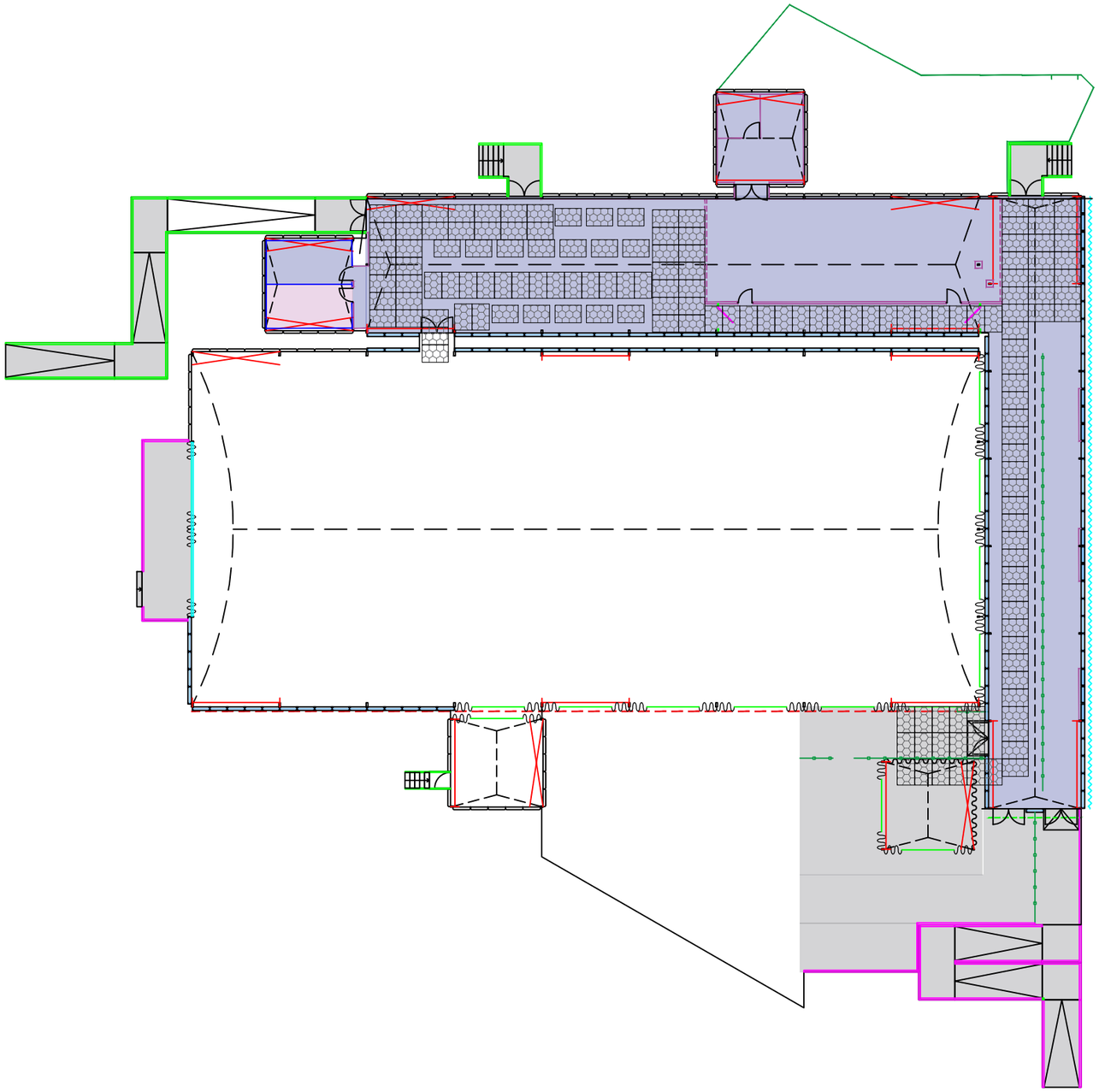

Arena

Needingworth Industrial Estate
Needingworth Road, St. Ives
Cambridgeshire PE27 4NB
Tel : 01480 468888
Fax : 01480 462888

KEY:

- Carpet
- Astroturf
- R10 Rated Vinyl
- Ice
- Honeycomb Rubber Matting

NOTES:

- Honeycomb rubber matting to be overlaid on Zamboni floor and access to rink.

PROJECT
Manchester
Ice Rink
2025 - 2026

VENUE
Todd Street, Manchester, M4 3BG

DRAWING TITLE
Rink Structures
Floor Covering Plan

DRAWING NUMBER
180406 - 3FC

JOB N	ZONE	N.	CONTENT	REV
180406-01-ICE RINK - STRUCTURES-R4				

DATE	SCALE	DRAWN BY
18.09.25	1:300 @ A3	SP

REV	COMMENTS	DATE	DRAWN
R4	Pit Lane Bar Updated	01.10.25	SP

THE DESIGNS, CONCEPTS, AND MATERIALS (COLLECTIVELY REFERRED TO AS "DESIGNS") SUBMITTED HEREWITH ARE THE EXCLUSIVE AND PROPRIETARY PROPERTY OF ARENA GROUP ("PROPRIETOR"). THE DESIGNS ARE PROVIDED FOR THE SOLE PURPOSE OF EVALUATING AND CONSIDERING POTENTIAL COLLABORATION BETWEEN THE PROPRIETOR AND RECIPIENT OF THE DESIGNS AND MAY NOT BE REPLICATED, DISTRIBUTED OR OTHERWISE DISCLOSED TO ANY THIRD PARTY WITHOUT THE EXPRESS WRITTEN CONSENT OF THE PROPRIETOR.
IN THE EVENT THAT THIS DESIGN FORMS PART OF A SUBMITTED PROPOSAL, THEN PLEASE NOTE THAT IT MAY BE SUBJECT TO FURTHER DESIGN DEVELOPMENT, COST ANALYSIS AND MATERIAL AVAILABILITY.