Rev. P6 29.09.2025 Planning Application - Dormer Amendment

SHWILKINSON
ARCHITECTS LIMITED

BUILDING REGULATIONS - GENERAL NOTE

THESE DRAWINGS HAVE BEEN PRODUCED FOR STATUTORY SUBMISSIONS.
THE ARCHITECT HAS BEEN APPOINTED AS DESIGN AGENT **ONLY** FOR THE DESIGN STAGE WORKS.

APPOINTMENT AND CONFIRMATION OF;
- PRINCIPLE CLIENT
- PRINCIPLE CONTRACTOR
- PRINCIPLE DESIGNER (FOR BUILDING REGULATIONS ONLY)

TO BE CONFIRMED IN WRITING DIRECTLY BY THE REPRESENTATIVES TO BUILDING CONTROL **BEFORE** COMMENCEMENT OF WORKS.

PLANNING USE ONLY

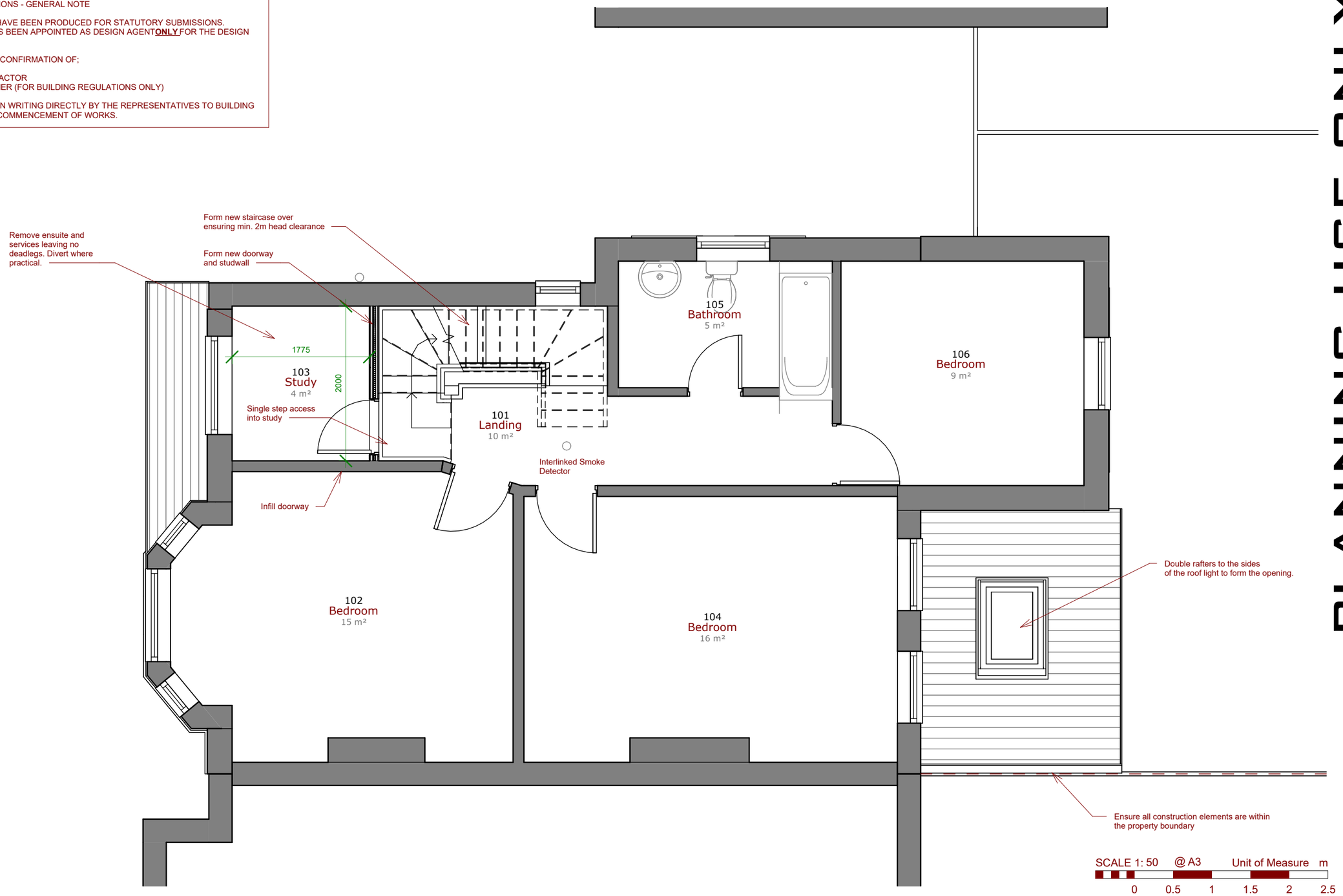

RIBA Chartered Practice

Client
Eglese

Project Number
22125

Drawing Scale:
1 : 50 @ A3

Drawing Number / Title
104 Proposed First Floor

Project
4 Orchard Road East

Website: www.shwilkinson.co.uk
Email: scott@shwilkinson.co.uk
Tel: 01942 538 533
Mob: 07809 373 066

Address: 6 Dale Lee, Westhoughton, Bolton, BL6 6BW

Notes: Issued for Planning Use Only, use figured dimensions only. All dimensions to be verified on site. prior to the commencement of any work or the production of any shop drawing. All discrepancies to be reported to the Architect.

© Copyright In this drawing is vested In SHWilkinson Architects Limited.