CAMBRIDGE ST.

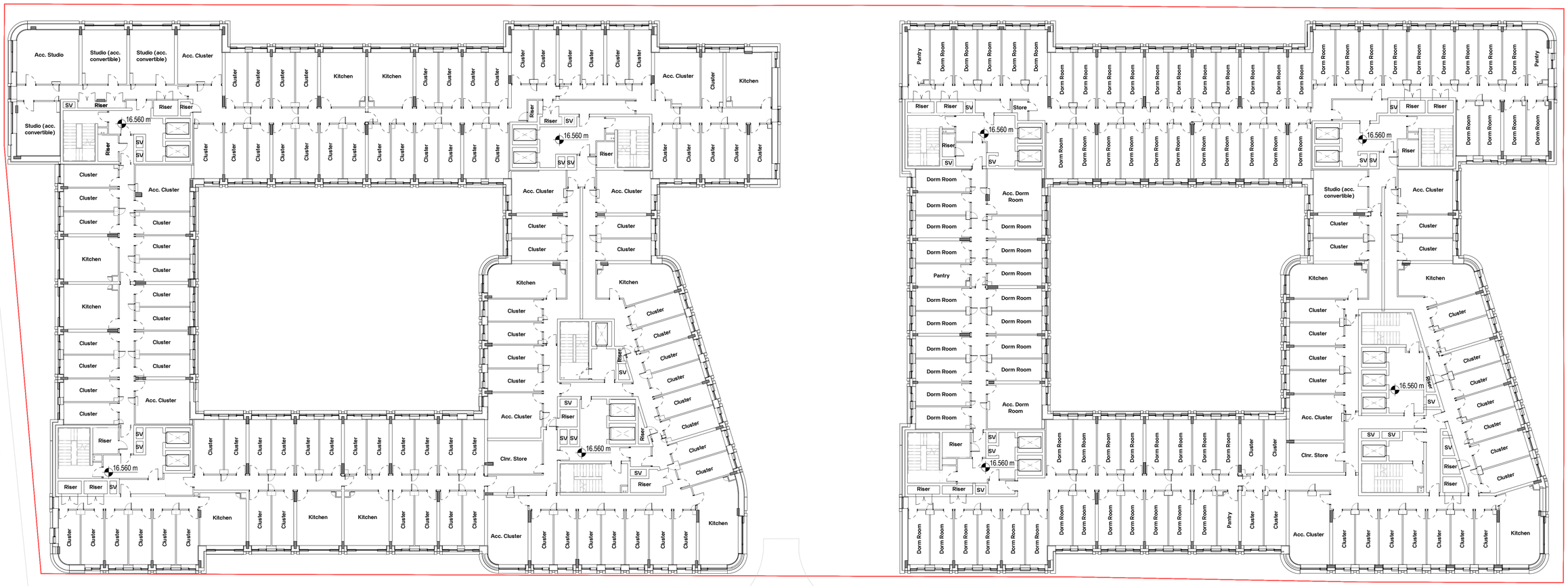

BOUNDARY ST. WEST

HIGHER CHATHAM ST.

1:200
5m
20m
N

Notes

Unless indicated, this drawing is for information only and should not be used for construction. Do not scale, use figured dimensions only. All dimensions to be checked on site. This drawing should be printed and read at the original size, as stated. Cartwright Pickard Architects accepts no responsibility for errors that occur as a result of reviewing this drawing at any other size.

Cartwright Pickard Architects prepared this drawing using 2025.4 and does not accept liability for any loss or degradation of that information held in the drawing resulting from the translation from the original file format to any other file format or from the recipients reading of it in any other programme or an earlier version of the programme referred to above. Cartwright Pickard Architects accepts no liability for use of this drawing by parties other than the party for whom it was prepared or for purposes other than those for which it was prepared.

DWG Issues

Issues drawing is issued in DWG format it is an uncontrolled version and is provided to enable the recipient to prepare its own documents/drawings for which it is solely responsible. It is based on background information current at the time of issue. Cartwright Pickard Architects accepts no liability for any alterations to, additions to or discrepancies arising out of changes to such background information which occur after it has been issued by Cartwright Pickard Architects.

Drawing Revisions

Date:	Rev	Note:	Check:
14.08.25	P01	Planning Issue	CP

Key:

Site Planning Boundary

CARTWRIGHT PICKARD

Manchester Office
Unit 308 Ducie House
Ducie Street
Manchester M1 2JW
Tel 0161 944 7444

cartwrightpickard.com

© Cartwright Pickard Architects Ltd.

Client
Unite Students and Manchester Metropolitan University

Project
998 | Cambridge Halls

Building Name
Cambridge Halls

Drawing Original Size
A1

Drawing Title
Planning - Floor Plan - Level 05

Scale
1:200 @ A1

Drawing Created
Feb. 2025

Revision
P01

Drawing No.
998-CPA-ZZ-05-DR-A-0226