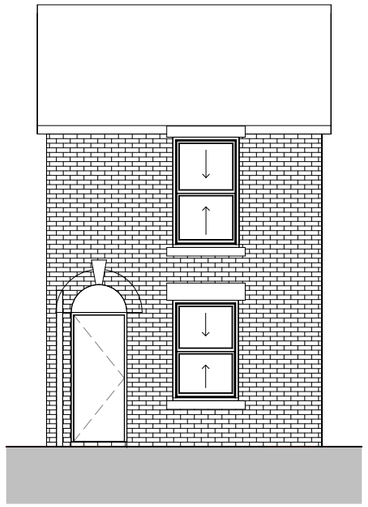

Front Elevation as Existing

1 : 100

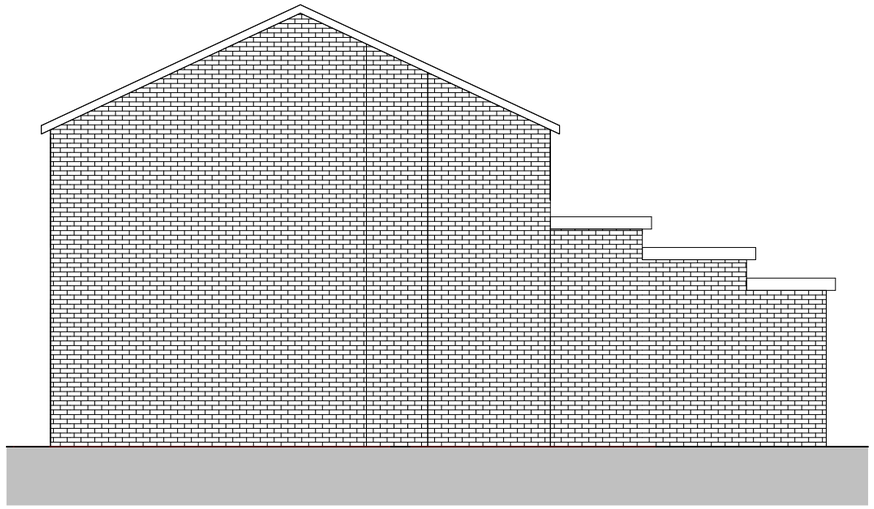

Side 1 Elevation as Existing

1 : 100

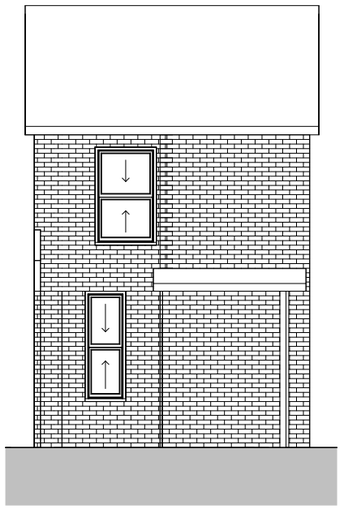

Rear Elevation as Existing

1 : 100

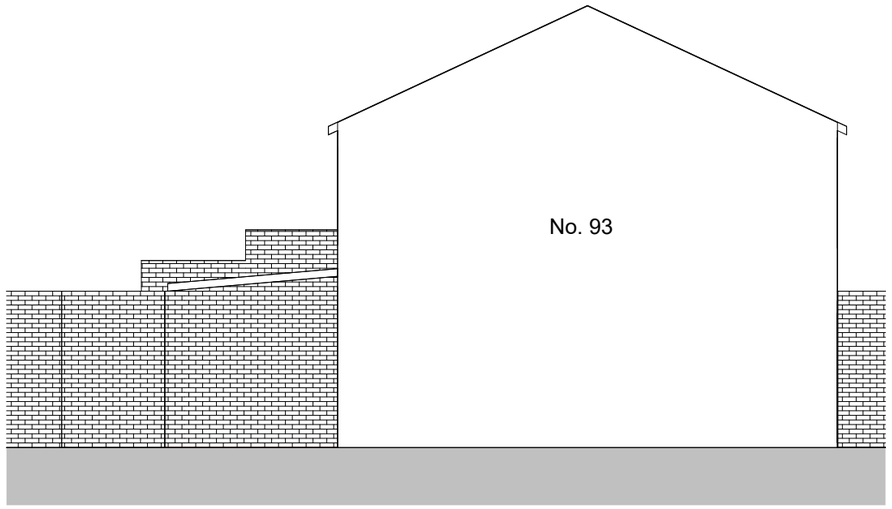

Side 2 Elevation as Existing

1 : 100

SAFETY, HEALTH & ENVIROMENTAL INFORMATION

IN ADDITION TO HAZARDS/RISKS NORMALLY ASSOCIATED WITH THE TYPES OF WORK INDICATED ON THIS DRAWING, NOTE THE FOLLOWING:

CONSTRUCTION:

TBC.

MAINTENANCE & CLEANING:

TBC.

DECOMMISSIONING/DEMOLITION:

TBC.

NOTE: IT IS ASSUMED THAT ALL WORKS WILL BE CARRIED OUT BY A CONTRACTOR THAT IS COMPETENT IN THE WORKS IDENTIFIED AND (WHERE APPROPRIATE) THE CONTRACTOR WORKS TO AN APPROVED METHOD STATEMENT.

Rev	Date	Description	Drawn	Chk'd
1	18/07/25	Issue for Planning	AU	AU

Revision Schedule

Client:
-

Project:
Double Storey Side & Single Rear Extension- No95, M11 1DT

Drawing Title:
Elevations as Existing

Drawing Status:
PLANNING

Drawn By: AU	*Date:* 18/07/25
Checked By: AU	*Scale @ A3:* 1 : 100
Approved By: AU	*Revision :* 1

Drawing No:
2050-EX 02

AU Architects

General Notes:

- *AU Architects Ltd shall have no responsibility for any use made of this document other than for that which it was prepared and issued.*
- *All dimensions should be site checked on site.*
- *Do not scale from this drawing.*
- *Any drawing errors or divergencies should be brought to the attention of AU Architects Ltd.*