THIS DRAWING IS FOR PLANNING APPLICATION PURPOSES ONLY

Existing Ground Floor Plan

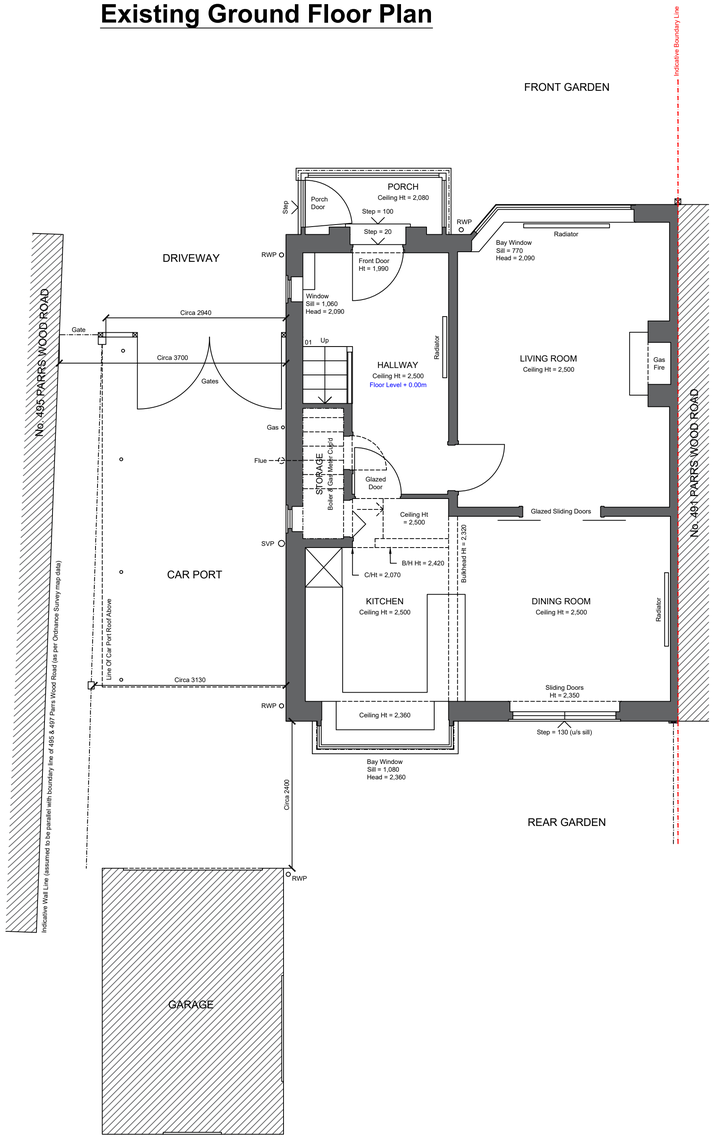

Existing First Floor Plan

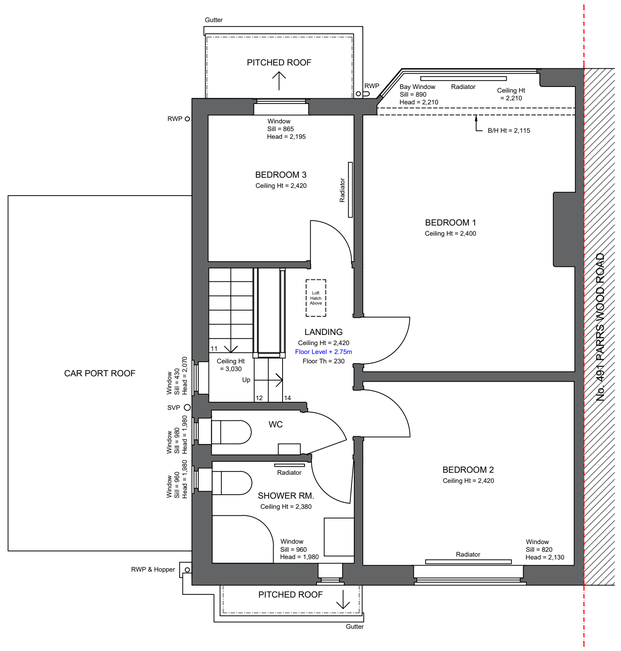

Drawing History:

Revision	Description	Author	Date
-	Initial Issue	MW	13/12/2024
A	Lawful Development Certificate	MW	02/05/2025

This drawing is the property of Whitfield Architects and must not be reproduced without prior written agreement. This drawing is provided to scale, for design and cost estimation purposes (not for construction). Any financial decisions relating to this information must make due allowance for dimensional or area variation resulting from the design development and construction processes. We recommend that all dimensions and levels should be cross-checked on site (for construction) and any discrepancies should be reported to Whitfield Architects immediately. Design responsibility cannot be accepted for alteration to (or deviation from) this drawing without the prior acknowledgement of Whitfield Architects. Please email hello@whitfieldarchitects.com with any questions.

N

Project Title
493 Parrs Wood Road, Manchester

Client Name
S. Forbes & R. Mozley

Drawing Title
Existing Floor Plans - 1 of 2

Drawing Number
P(01)01

Project No: H018
Date: 13/12/2024
Drawn: Mark Whitfield
Scale @ A1: 1:50
Revision
A

WHITFIELD ARCHITECTS
27, High Grove Road, Cheadle, SK8 1NS
Contact us: hello@whitfieldarchitects.com
Or visit: www.whitfieldarchitects.com