© Copyright: All rights reserved. This drawing must not be reproduced without permission.
Do not scale from this drawing. All dimensions are in millimetres unless otherwise stated.
Any discrepancies should be reported to the Architect.

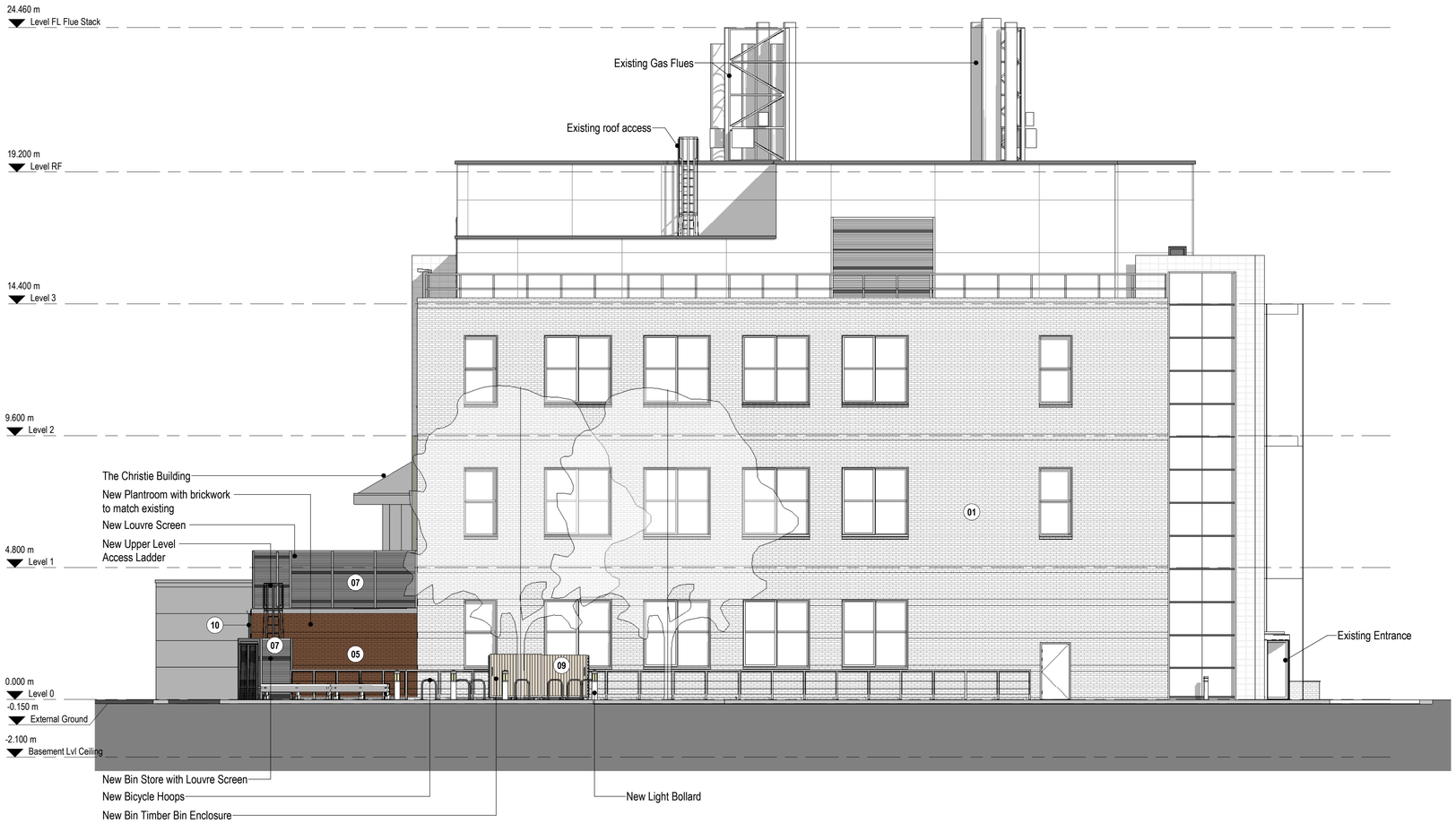

Proposed Northeast Elevation (NE)

1 : 100 @ A1

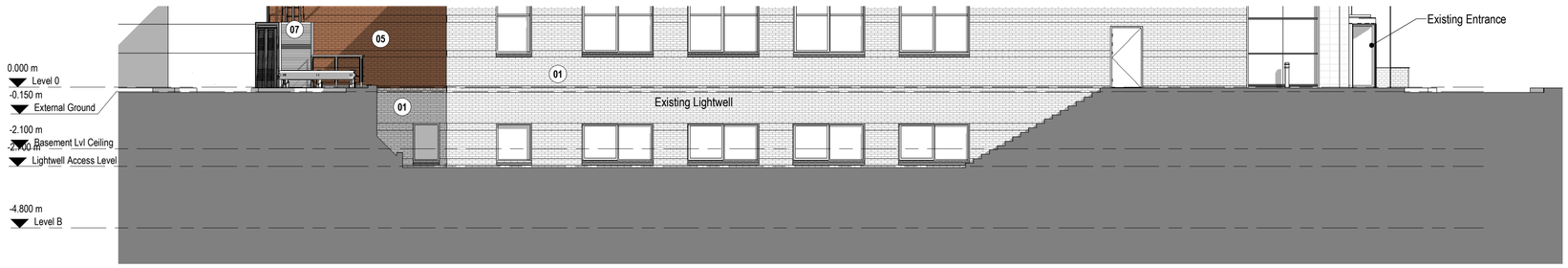

Proposed Northeast Elevation (LW-Lightwell)

1 : 100 @ A1

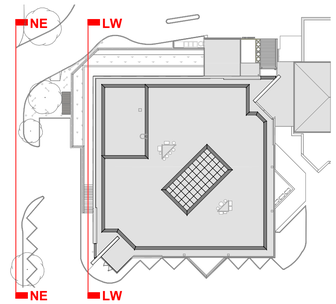

Key Plan

1 : 500 @ A1

Material Key

01 Existing Brick Walls	03 Existing Metal Cladding	05 Proposed Matching Red Brick	07 Proposed Aluminium Grey Louvre Screen	09 Proposed Timber Bin Enclosure
02 Existing Mesh Fence Panel	04 Metal Sheet Roofing	06 Proposed Matching Fence Panel	08 Proposed Aluminium Cladding Panel Colour to match existing	10 New Rain Water Goods

Revision	Description	Date	Drawn	Checked
P03	Issued for planning approval	25.09.25	SA	FW
P02	Issued for lease pack	01.04.25	SA	FW
P01	Issued for comment	13.12.24	SA	FW

Halliday Meecham Architects Limited

111 Piccadilly Manchester M1 2HY
+44 (0)161 661 5566

4 Devonshire Street London W1W 5DT
+44 (0)203 440 5175

hma@hallidaymeecham.com
www.hallidaymeecham.com

HALLIDAY MEECHAM ARCHITECTS

Client:	University of Manchester
Project:	Wolfson Molecular Imaging Centre
Phase/ Location:	27 Palatine Rd, Withington, Manchester M20 3LJ
Drawing:	Proposed Northeast Elevations

Scale @ A1	Scale @ A3	Date:	Drawn:	Checked:	Job No.	Drawing No.
1:100	1:200	25.02.25	MT	SA	5682	00223

	Scale 0 1m 2m 5m 1:100	Stage / Suitability: Planning	Status:
Drawing Ref. 5682-HMA-WMIC-ZZ-DR-A-00223			Revision P03