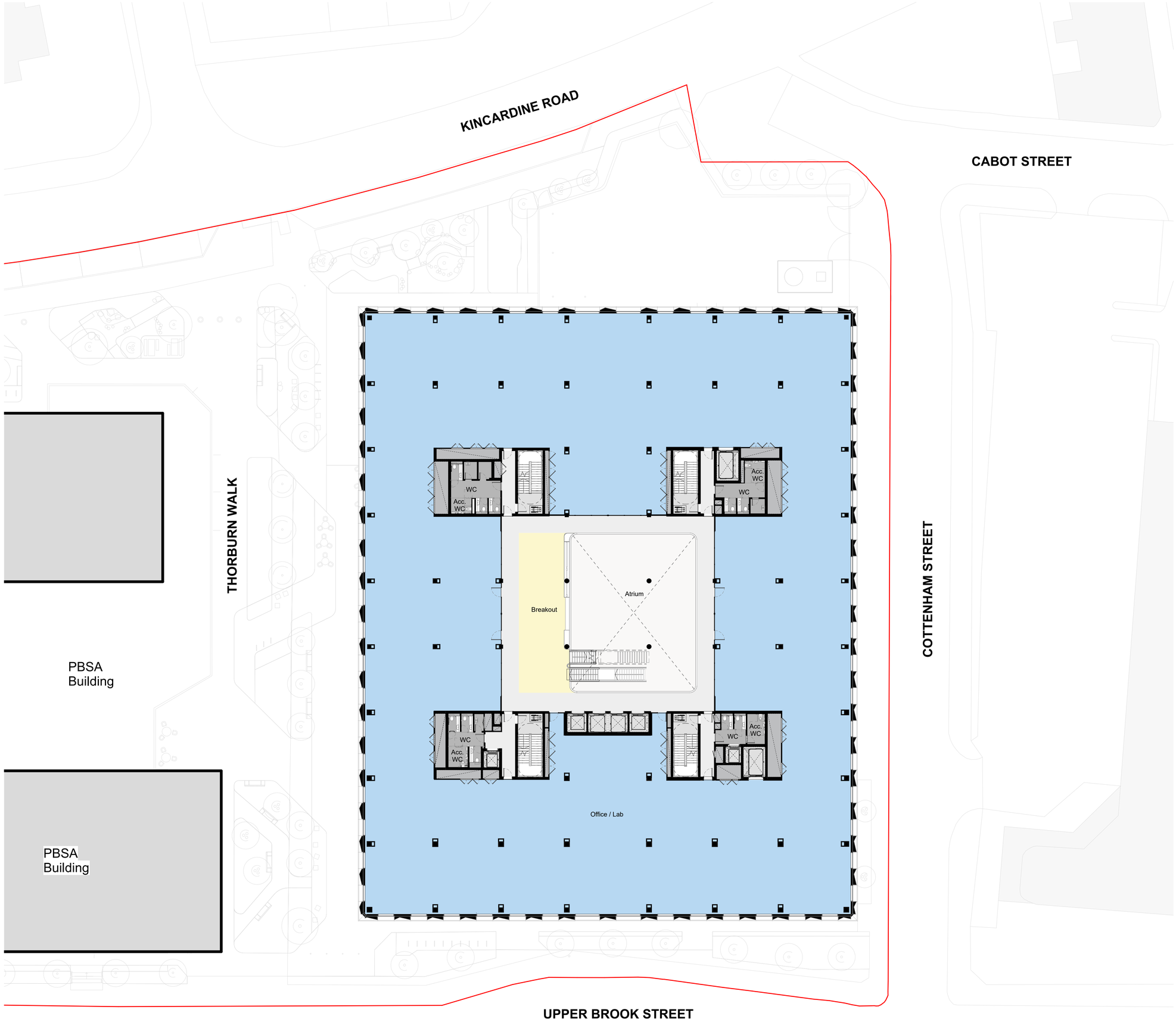

A1

© COPYRIGHT
The copyright in this drawing is vested in Sheppard Robson and no license or assignment of any kind has been, or is, granted to any third party whether by provision of copies or originals or otherwise unless agreed in writing.

DO NOT SCALE FROM THIS DRAWING
The contractor shall check and verify all dimensions on site and report any discrepancies in writing to Sheppard Robson before proceeding work

FOR ELECTRONIC DATA ISSUE
Electronic Data / drawings are issued as "read only" and should not be interrogated for measurement. All dimensions and levels should read, only from those values stated in text on the drawing.

KEY

- Breakout
- Office/Lab
- Core
- Circulation

Legend

Planning Application Boundary

Internal layouts are indicative

The drawing only represents the Sci-Tech building, no changes relating to the PBSA are illustrated in this document.

0 2 4 6 8 10
m

REV.	DATE	AMENDMENT
P01	06.06.2023	Issue for 'Planning'
P02	29.08.2025	Sci-Tech block: Issued for NMA Planning

KEYPLAN

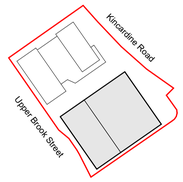

CLIENT

Kadans

McLAREN PROPERTY

KADANS Science Partner

SHEPPARD ROBSON

77 Parkway Camden Town London NW1 7PU
T: +44 (0)20 7504 1700 E: enquiries@sheppardrobson.com

PROJECT
Upper Brook Street - Block B

SCALE@A1	DATE	ORIGINATOR	CHECKED	AUTHORISED
1 : 200	29.08.2025	PC	JW	ES

General Arrangement - Sci-Tech Building
Second Floor Plan

Stage 4

STATUS	PURPOSE FOR ISSUE	SR NO.
S2	Planning	7025

DRAWING NO.	REV.
UBS - SRA - ST - 02 - DR - A - 02-502	P02