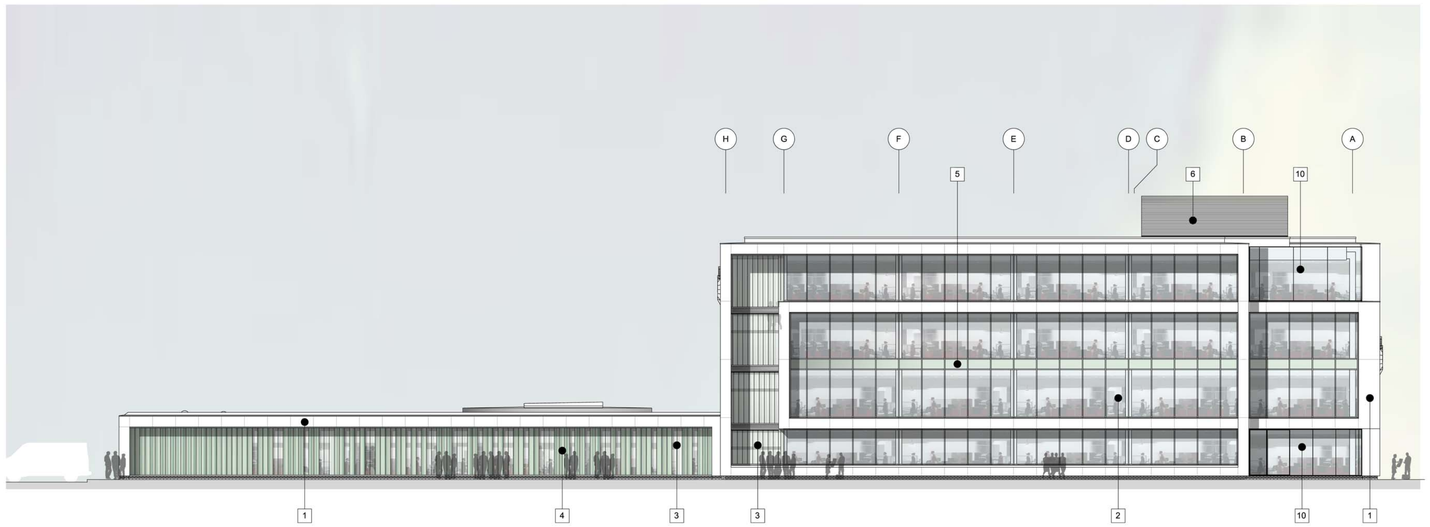


East Elevation

1 : 200

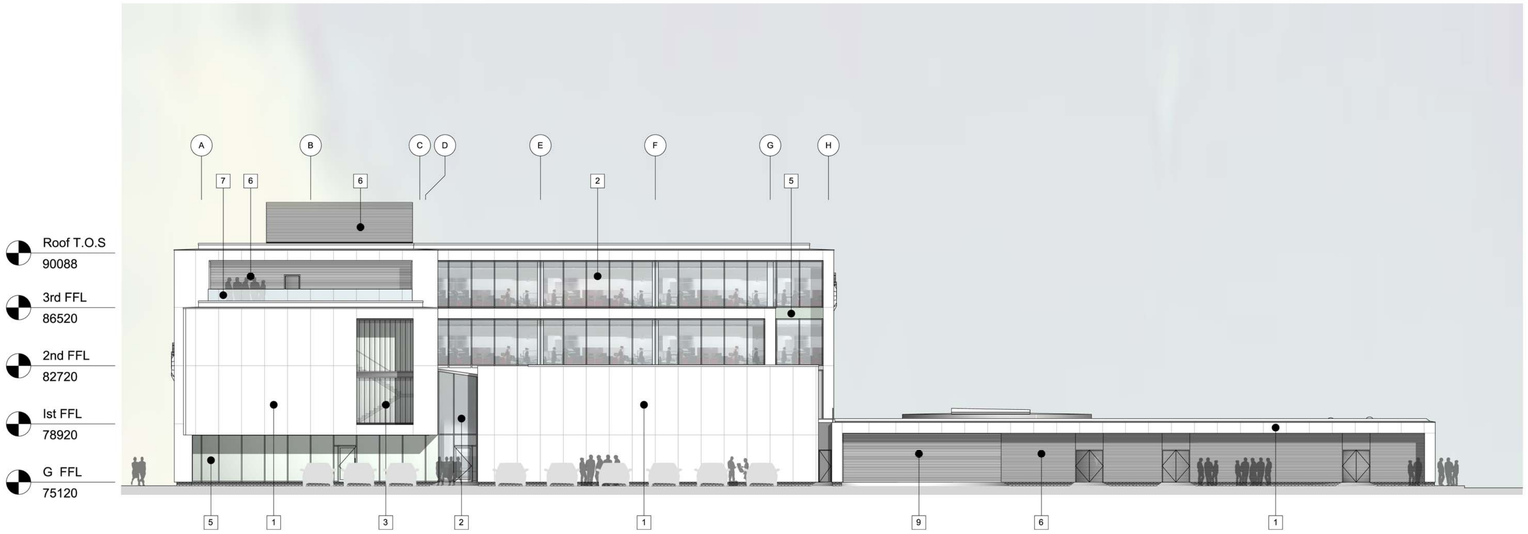


West Elevation

1 : 200

Materials key:

1: White Precast concrete panels
2: Solar control coated curtain wall glazing (Natural anodised aluminium)
3: Clear Reglit glass panels, SP profile in thermally broken aluminium frames. (Ground Fl & public spaces to have security film to inner face)
4: Opaque Reglit glass panels. (As above)
5: Opaque double glazed panels.
6: Natural anodised aluminium louvres.
7: Toughened glass balustrade with Stainless steel handrail.
8: Natural anodised aluminium louvre door.
9: Van dock doors, polyester powder coated silver.
10: Solar control coated silicone glazing system (Natural anodised aluminium)

| rev | description | date | dr by | ap by |
|---|---|---|---|---|
| original by: Author | | date created: 06/25/09 | | Approver |

Aedas

Aedas Architects
Aedas Architects Ltd
Parsonage Chambers
3 The Parsonage
Manchester M3 2HW
United Kingdom

T +44(0)161 8287900
F +44(0)161 8287930
E manchester@aedas.com
aedas.com

client name: Ask Goodman Developments
Greater Manchester Police

project: GMP Relocation
Central Park Divisional Headquarters

drawing: East and West Elevations

computer file: H:R.Mar\2007\00349.002 GMP Divisional HQ\edas Revit\ndy Brown Local Model\ndy.rvt
plot date: 1/07/2009

project number: 2007.00349.002
scale: 1 : 200 @A1

drawing number: PL(0)009
rev:
issue status: Planning

This drawing is to be read in conjunction with all related drawings. Do not scale from this drawing. All dimensions must be checked and verified on site before commencing any work or producing shop drawings. The originator should be notified immediately of any discrepancy.
This drawing is copyright and remains the property of Aedas.