- The Copyright of this drawing belongs to Jovinka Architectural Services and shall not be used or reproduced in any form without express permission. The Moral right of the author is hereby asserted - Copyright © 20 13.
- Do not scale from this drawing - Work to figured dimensions only. All dimensions to be checked on site prior to the execution of any work.
- For the avoidance of doubt all dimensions are measured to wall structure and not the finishes unless otherwise stated.
- Where any discrepancy is found to exist within or between drawings and/or documents it should be reported to Jovinka Architectural Services immediately.
- Jovinka Architectural Services shall not be liable for any use of drawings and documents for any purpose other than for which the same were prepared by or on behalf of Jovinka Architectural Services.

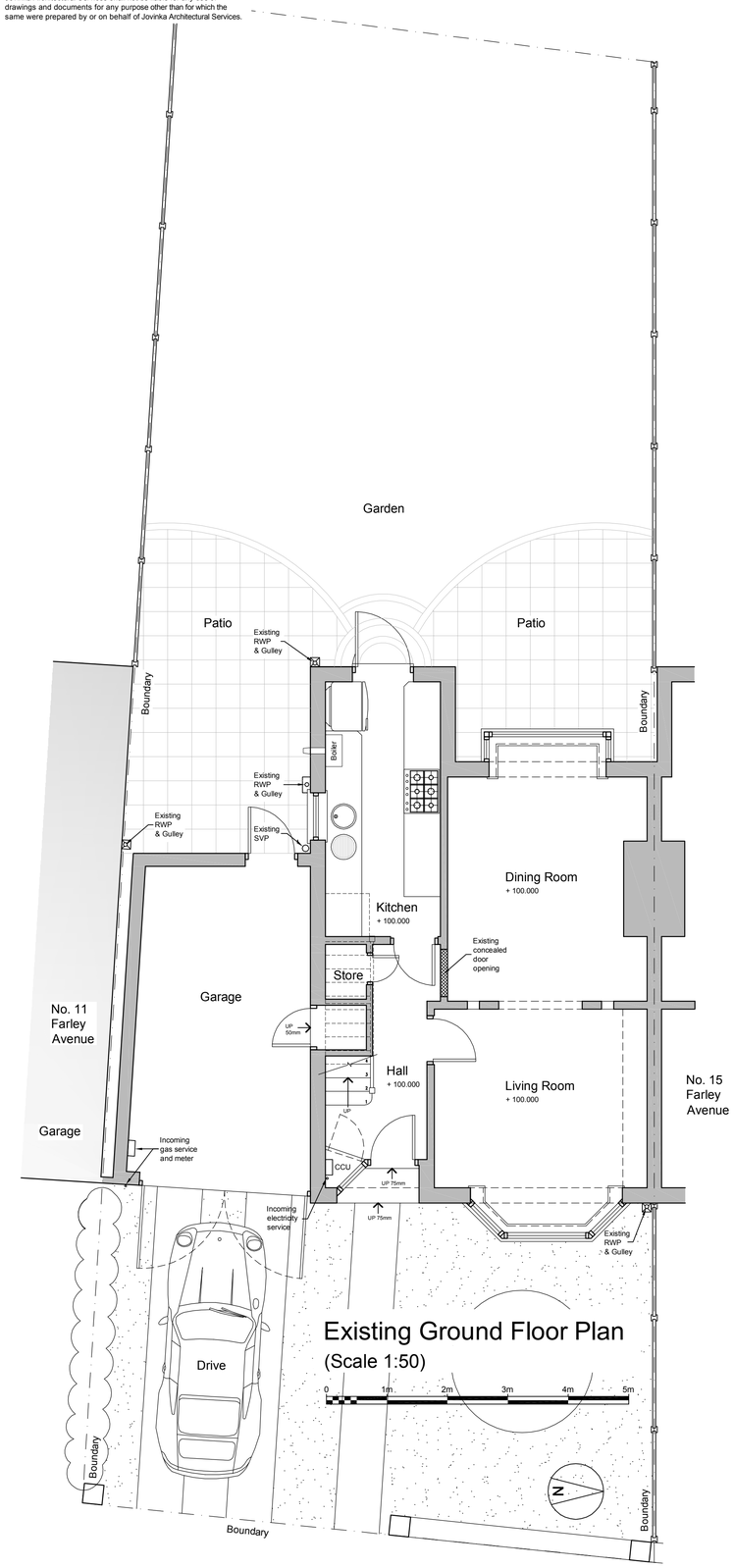

Existing Ground Floor Plan
(Scale 1:50)



Existing Front Elevation
(Scale 1:50)

0 1m 2m 3m 4m 5m



Existing Rear Elevation
(Scale 1:50)

0 1m 2m 3m 4m 5m

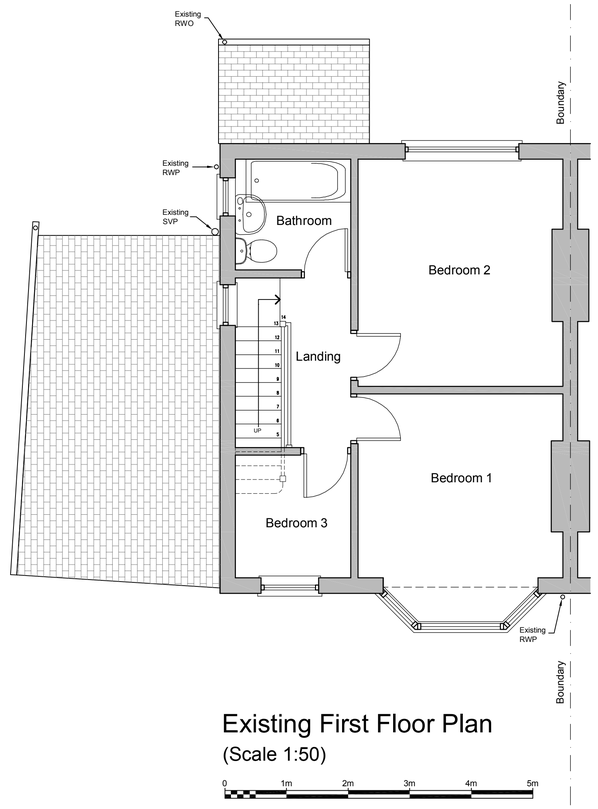

Existing First Floor Plan
(Scale 1:50)

0 1m 2m 3m 4m 5m

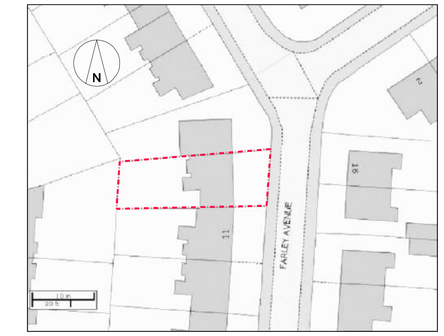

Location Plan Scale 1:500



Existing Side Elevation
(Scale 1:50)

0 1m 2m 3m 4m 5m

This drawing to be read in conjunction with drawing Number 1312-02

PLANNING DRAWING

PROJECT:
13 Farley Avenue
Denton
Manchester
M18 7WA

DRAWING:
Existing Plans, Elevations and Location Plan

SCALE:	DATE:	DRAWING NO:	REVISION:
1:50 @ A1	17.09.13.	1312-01	

Jovinka Architectural Services
12 May Avenue
Cheadle Hulme
Cheadle
Cheshire
SK8 7LS

Tel: 0161 494 7198
Mobile: 07821938400

johnelliott@jovinka.co.uk