

FRONT ELEVATION
EXISTING 1 : 100

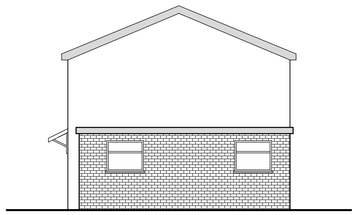

RIGHT SIDE ELEVATION
EXISTING 1 : 100



REAR ELEVATION
EXISTING 1 : 100

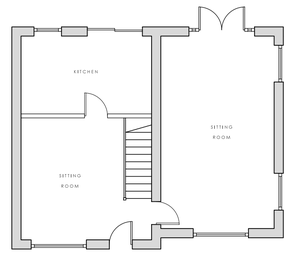

GROUND FLOOR PLAN
EXISTING 1 : 100

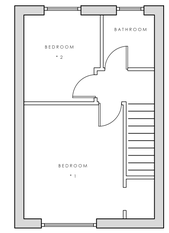

FIRST FLOOR PLAN
EXISTING 1 : 100

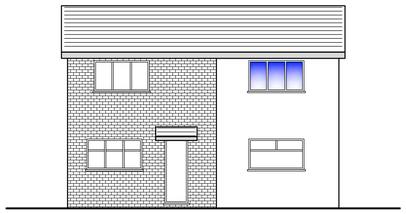

FRONT ELEVATION
PROPOSED 1 : 100

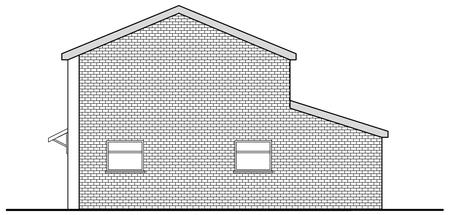

RIGHT SIDE ELEVATION
PROPOSED 1 : 100

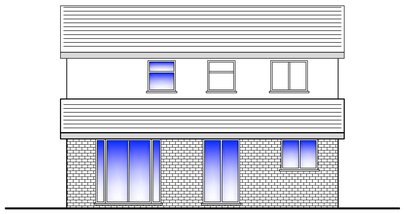

REAR ELEVATION
PROPOSED 1 : 100

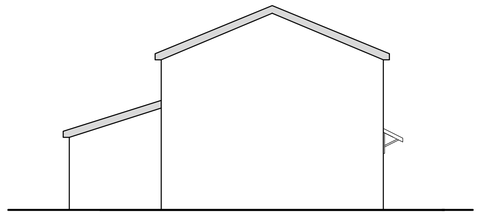

LEFT SIDE ELEVATION
PROPOSED 1 : 100

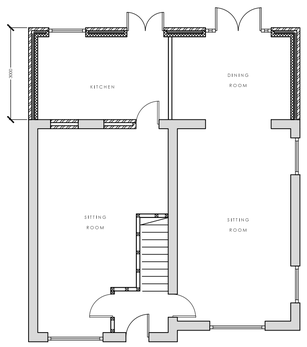

GROUND FLOOR PLAN
PROPOSED 1 : 100

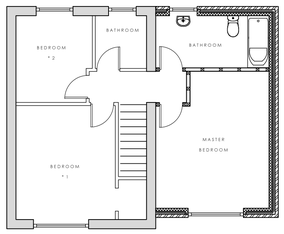

FIRST FLOOR PLAN
PROPOSED 1 : 100



SITE LOCATION PLAN
EXISTING 1 : 500

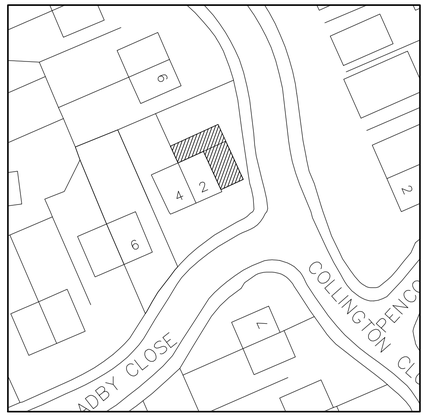

SITE LOCATION PLAN
PROPOSED 1 : 500

PLANNING PERMISSION

FOR APPROVAL

Notes

Where dimensions are not given drawings must not be scaled. Contractor to clarify all levels, dimensions, drainage, construction and specification prior to commencement on site.

It is the responsibility of the building owner to serve notice under the Party Wall Act 1996 on the adjoining/adjacent owner.

Applicant
Mr W Faiz
2 Oadby Close, Manchester, M12 4WJ

Project
Proposed Side & Rear Extension @
2 Oadby Close, Manchester, M12 4WJ

Drawing Title
Existing & Proposed Elevations & Floor Plans
Site Location Plans

Drawn by
TMT

Drawing no	Date	App'd
PL 01	11/12/13	-

Project no	Scale @ A1	Rev
13.028	1 : 100	-

© Planning Solutions 2013

7 Bankfield Road
Woodley
Stockport
Cheshire
SK6 1RH
0161 494 2351
07545 999 767
tom@planning-solutions.net

www.planning-solutions.net

PLANNING SOLUTIONS

Planning Solutions is a Trading Company of TMT Surveying Limited Company Number: 07914112