Existing drainage to be checked before construction commences and Architect informed of discrepancies from plans.

Contractors must check all dimensions on site and discrepancies to be reported immediately to the Architect before proceeding.

Dashed line indicates demolition.

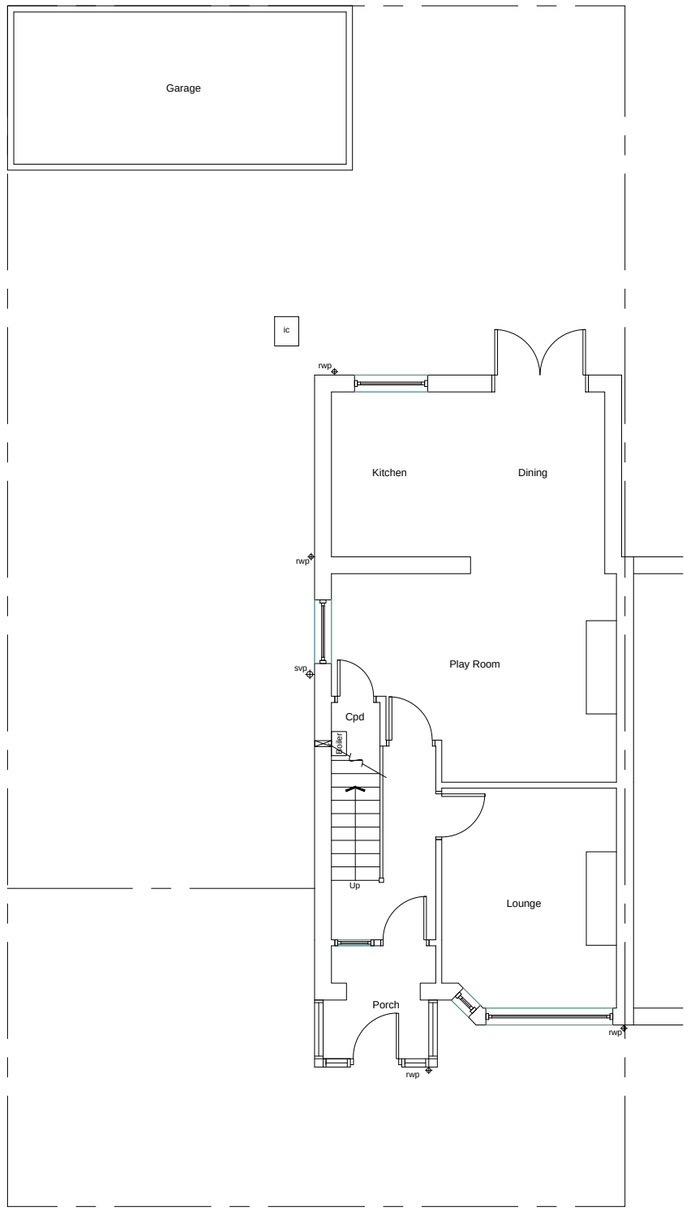

Existing Ground Floor Plan

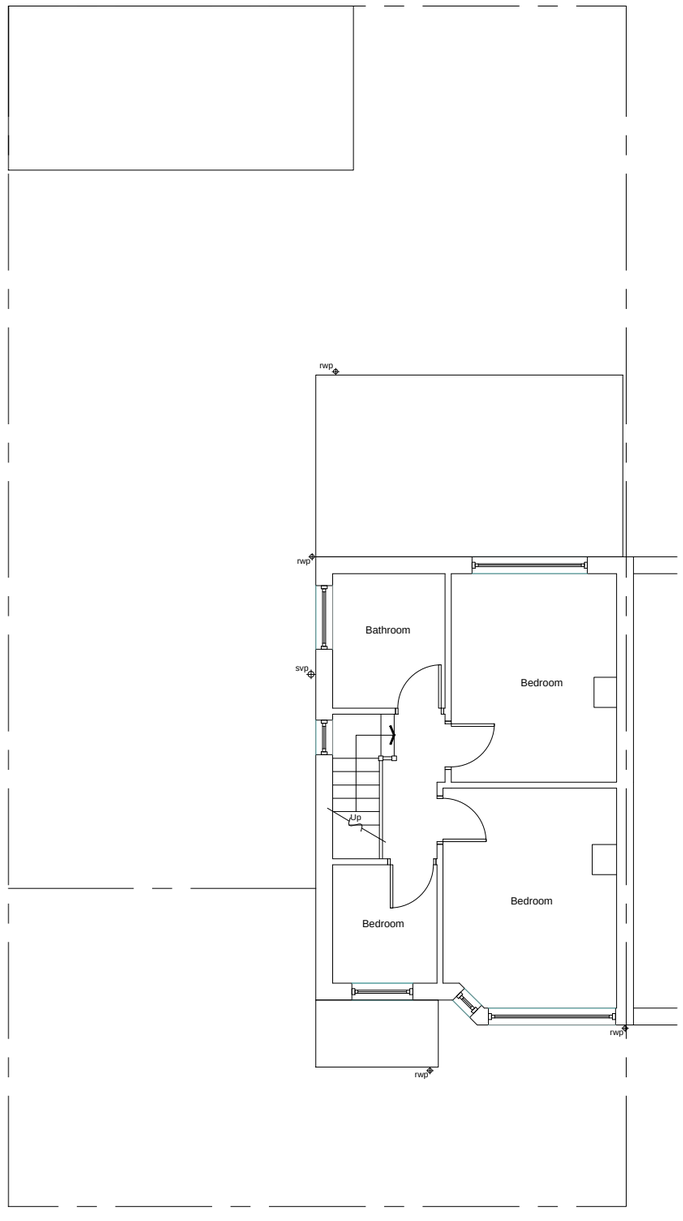

Existing First Floor Plan

blu room architecture

Project:	18 Henderson Street Levenshulme M19 2GT
Drawing:	Existing Plans
Project Ref: 13 - 78	Drawing No: 01
Scale: 1 : 100	
Drawn: I G	Revision: /
Date: Nov 2 0 1 3	

t : 07760 364 894 - e : info@bluroomarchitecture.co.uk - w : www.bluroomarchitecture.co.uk - a : 2 Victoria Court Didsbury M20 1FR

THIS DRAWING IS COPYRIGHT: CONTRACTORS MUST CHECK ALL DIMENSIONS ON SITE, ONLY FIGURED DIMENSIONS ARE TO BE WORKED FROM. DISCREPANCIES MUST BE REPORTED IMMEDIATELY TO THE ARCHITECTS BEFORE PROCEEDING.

Existing drainage to be checked before construction commences and Architect informed of discrepancies from plans.

Contractors must check all dimensions on site and discrepancies to be reported immediately to the Architect before proceeding.

Dashed line indicates demolition.



Existing Front Elevation



Existing Rear Elevation

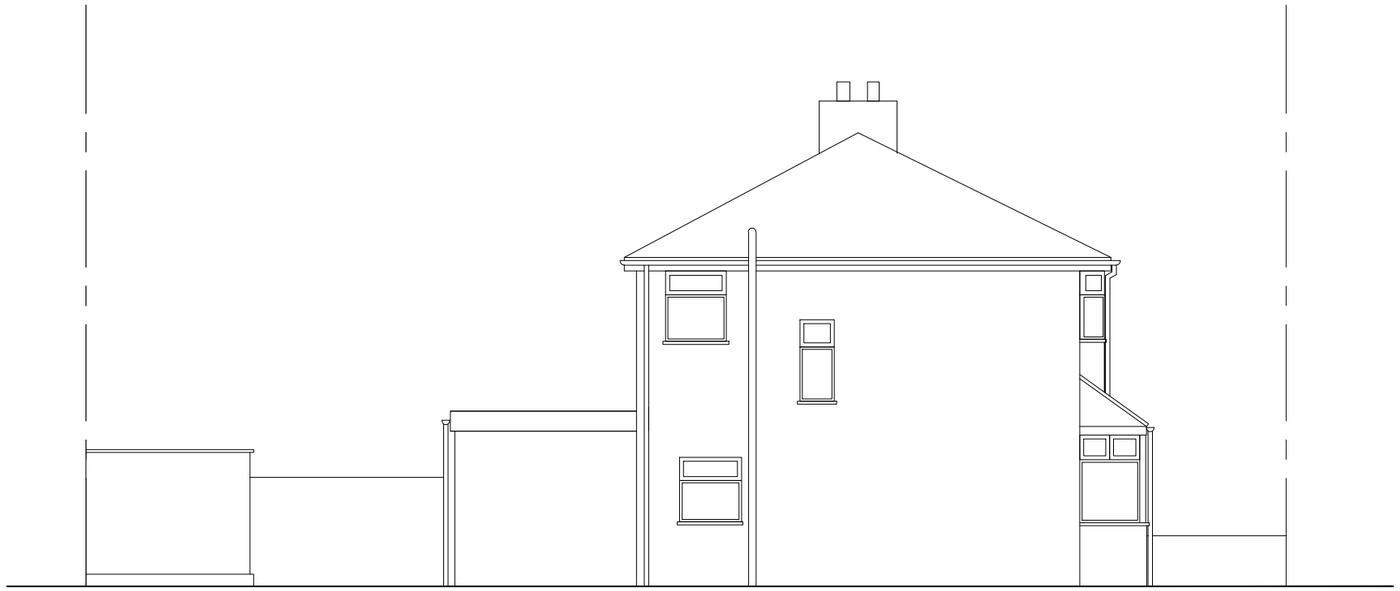

Existing Side Elevation

blu room architecture

Project:	18 Henderson Street Levenshulme M19 2GT
Drawing:	Existing Elevations
Project Ref: 13 - 78	Drawing No: 02
Scale: 1 : 100	
Drawn: I G	Revision: /
Date: Nov 2 0 1 3	

t : 07760 364 894 - e : info@bluroomarchitecture.co.uk - w : www.bluroomarchitecture.co.uk - a : 2 Victoria Court Didsbury M20 1FR

THIS DRAWING IS COPYRIGHT: CONTRACTORS MUST CHECK ALL DIMENSIONS ON SITE, ONLY FIGURED DIMENSIONS ARE TO BE WORKED FROM. DISCREPANCIES MUST BE REPORTED IMMEDIATELY TO THE ARCHITECTS BEFORE PROCEEDING.

Existing drainage to be checked before construction commences and Architect informed of discrepancies from plans.

Contractors must check all dimensions on site and discrepancies to be reported immediately to the Architect before proceeding.

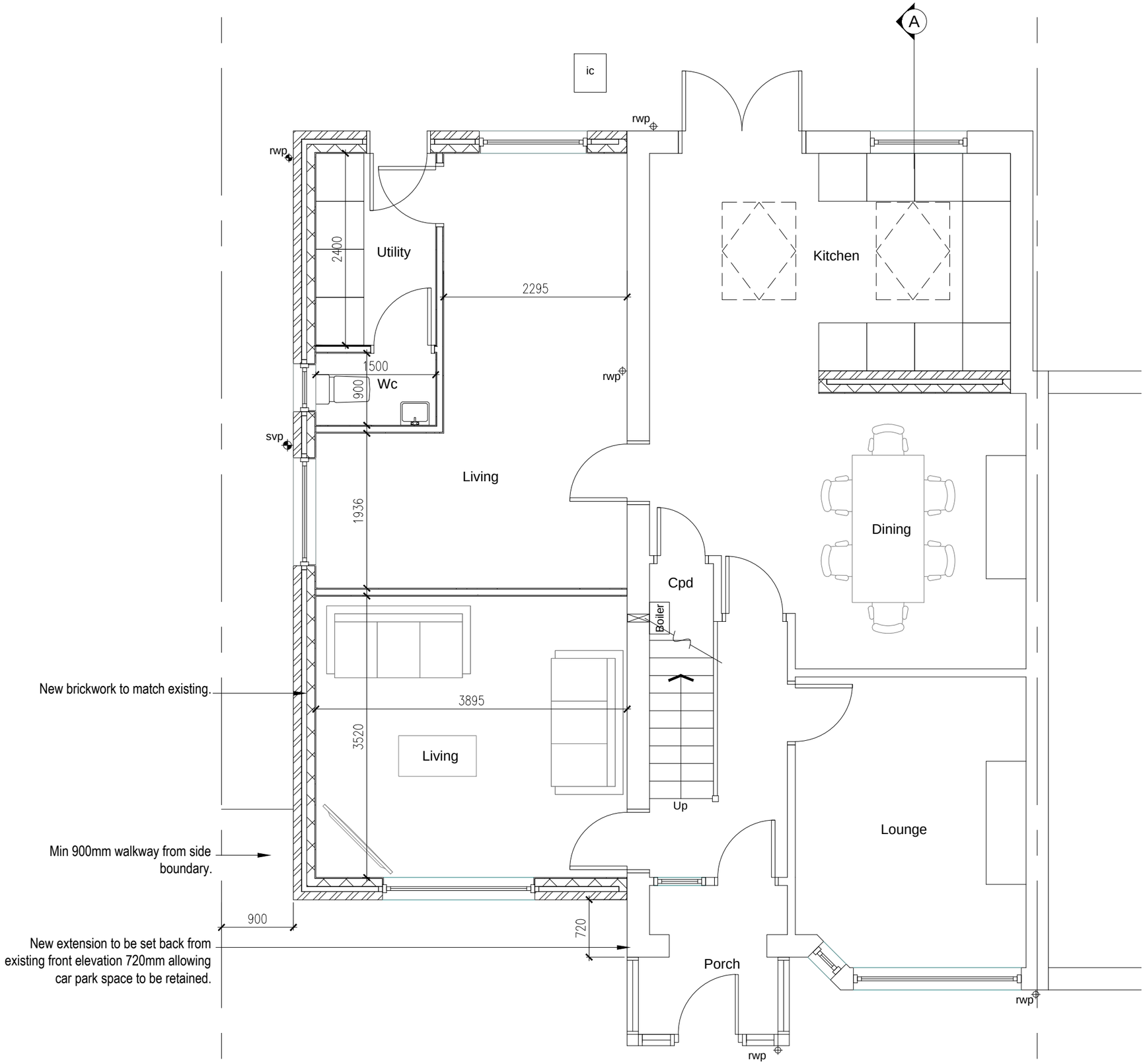

blu room architecture

Project:	18 Henderson Street Levenshulme M19 2GT
Drawing:	Ground Floor Plan
Project Ref: 13 - 78	Drawing No: 03
Scale: 1 : 50	
Drawn: I G	Revision: /
Date: Nov 2 0 1 3	

t : 07760 364 894 - e : info@bluroomarchitecture.co.uk - w : www.bluroomarchitecture.co.uk - a : 2 Victoria Court Didsbury M20 1FR

THIS DRAWING IS COPYRIGHT: CONTRACTORS MUST CHECK ALL DIMENSIONS ON SITE, ONLY FIGURED DIMENSIONS ARE TO BE WORKED FROM. DISCREPANCIES MUST BE REPORTED IMMEDIATELY TO THE ARCHITECTS BEFORE PROCEEDING.

Existing drainage to be checked before construction commences and Architect informed of discrepancies from plans.

Contractors must check all dimensions on site and discrepancies to be reported immediately to the Architect before proceeding.

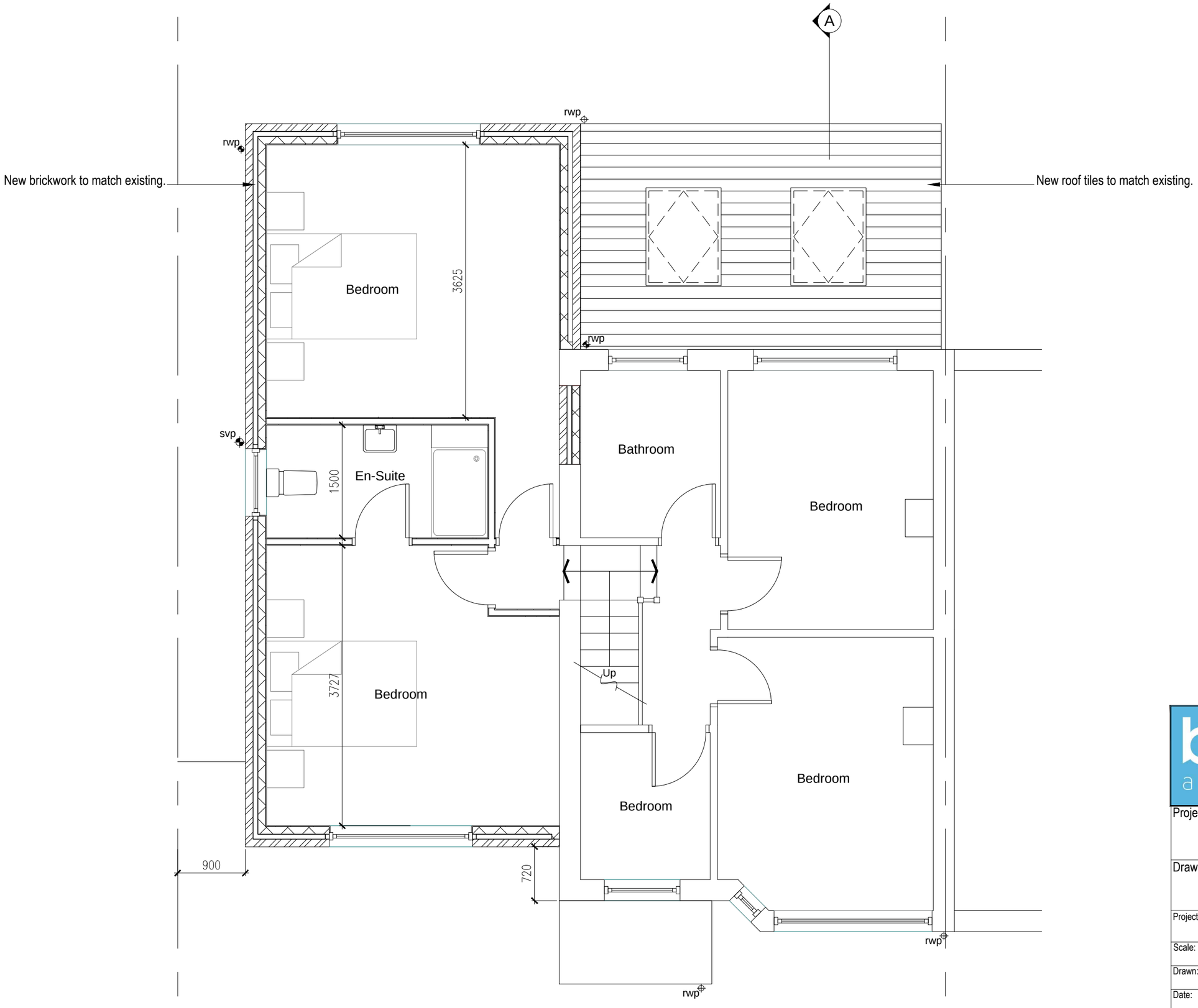

blu room architecture

Project:	18 Henderson Street Levenshulme M19 2GT
Drawing:	First Floor Plan
Project Ref: 13 - 78	Drawing No: 04
Scale: 1 : 50	
Drawn: I G	Revision: /
Date: Nov 2 0 1 3	

t : 07760 364 894 - e : info@bluroomarchitecture.co.uk - w : www.bluroomarchitecture.co.uk - a : 2 Victoria Court Didsbury M20 1FR

THIS DRAWING IS COPYRIGHT: CONTRACTORS MUST CHECK ALL DIMENSIONS ON SITE, ONLY FIGURED DIMENSIONS ARE TO BE WORKED FROM. DISCREPANCIES MUST BE REPORTED IMMEDIATELY TO THE ARCHITECTS BEFORE PROCEEDING.

Existing drainage to be checked before construction commences and Architect informed of discrepancies from plans.

Contractors must check all dimensions on site and discrepancies to be reported immediately to the Architect before proceeding.



Front Elevation



Rear Elevation

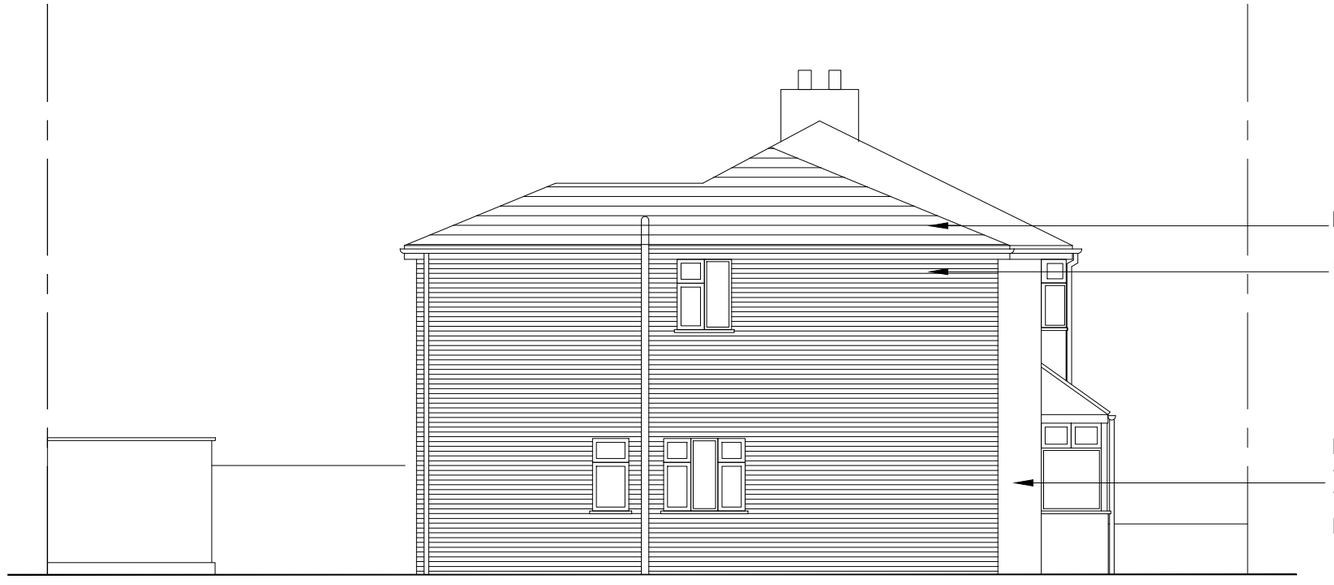

Side Elevation

blu room architecture

Project:	18 Henderson Street Levenshulme M19 2GT
Drawing:	Elevations
Project Ref: 13 - 78	Drawing No: 05
Scale: 1 : 100	
Drawn: I G	Revision: /
Date: Nov 2 0 1 3	

t : 07760 364 894 - e : info@bluroomarchitecture.co.uk - w : www.bluroomarchitecture.co.uk - a : 2 Victoria Court Didsbury M20 1FR

THIS DRAWING IS COPYRIGHT: CONTRACTORS MUST CHECK ALL DIMENSIONS ON SITE, ONLY FIGURED DIMENSIONS ARE TO BE WORKED FROM. DISCREPANCIES MUST BE REPORTED IMMEDIATELY TO THE ARCHITECTS BEFORE PROCEEDING.

Existing drainage to be checked before construction commences and Architect informed of discrepancies from plans.

Contractors must check all dimensions on site and discrepancies to be reported immediately to the Architect before proceeding.

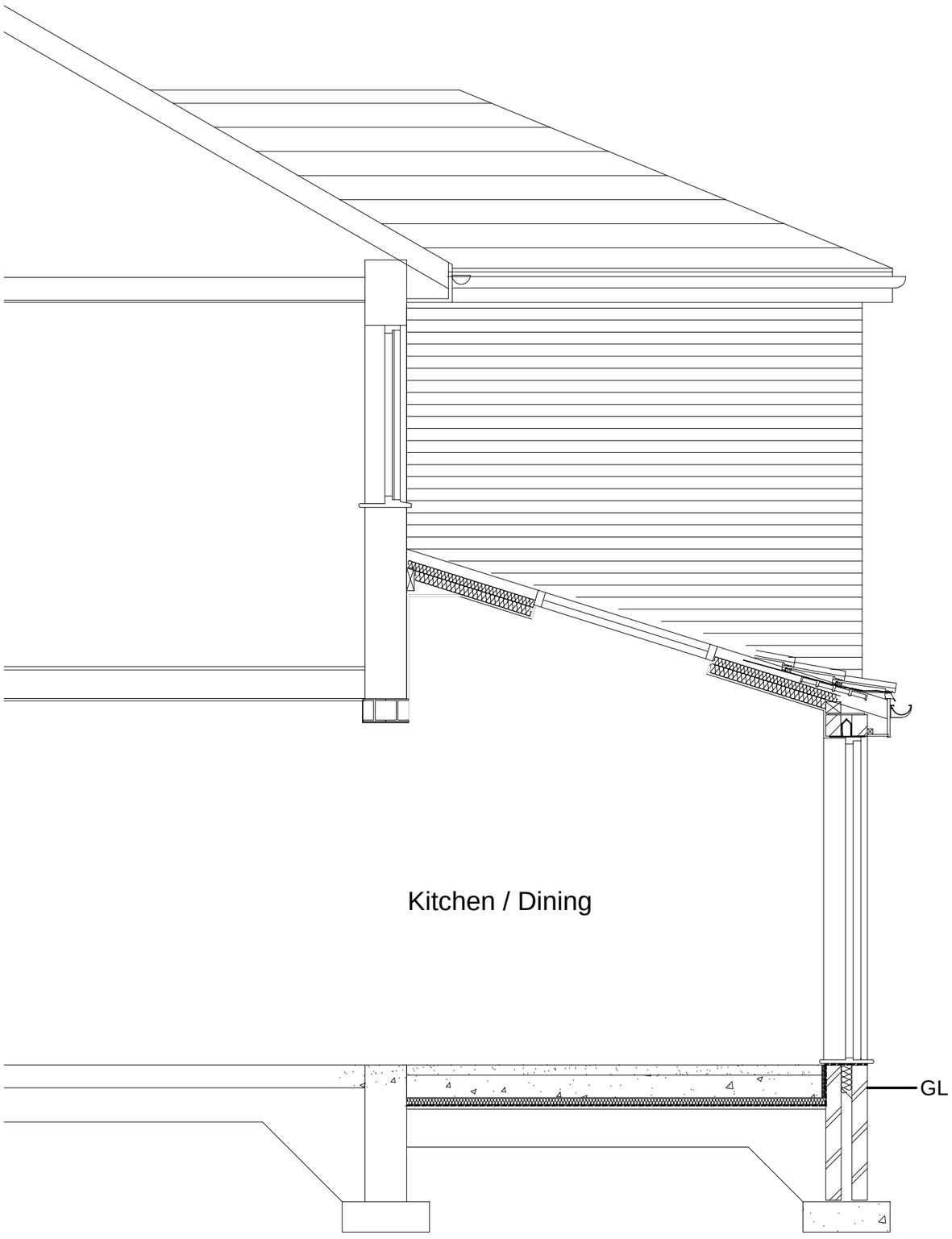

blu room architecture

Project:	18 Henderson Street Levenshulme M19 2GT
Drawing:	Section A-A
Project Ref: 13 - 78	Drawing No: 06
Scale: NTS	
Drawn: I G	Revision: /
Date: Nov 2 0 1 3	

t : 07760 364 894 - e : info@bluroomarchitecture.co.uk - w : www.bluroomarchitecture.co.uk - a : 2 Victoria Court Didsbury M20 1FR

THIS DRAWING IS COPYRIGHT: CONTRACTORS MUST CHECK ALL DIMENSIONS ON SITE, ONLY FIGURED DIMENSIONS ARE TO BE WORKED FROM. DISCREPANCIES MUST BE REPORTED IMMEDIATELY TO THE ARCHITECTS BEFORE PROCEEDING.