Do not scale this drawing

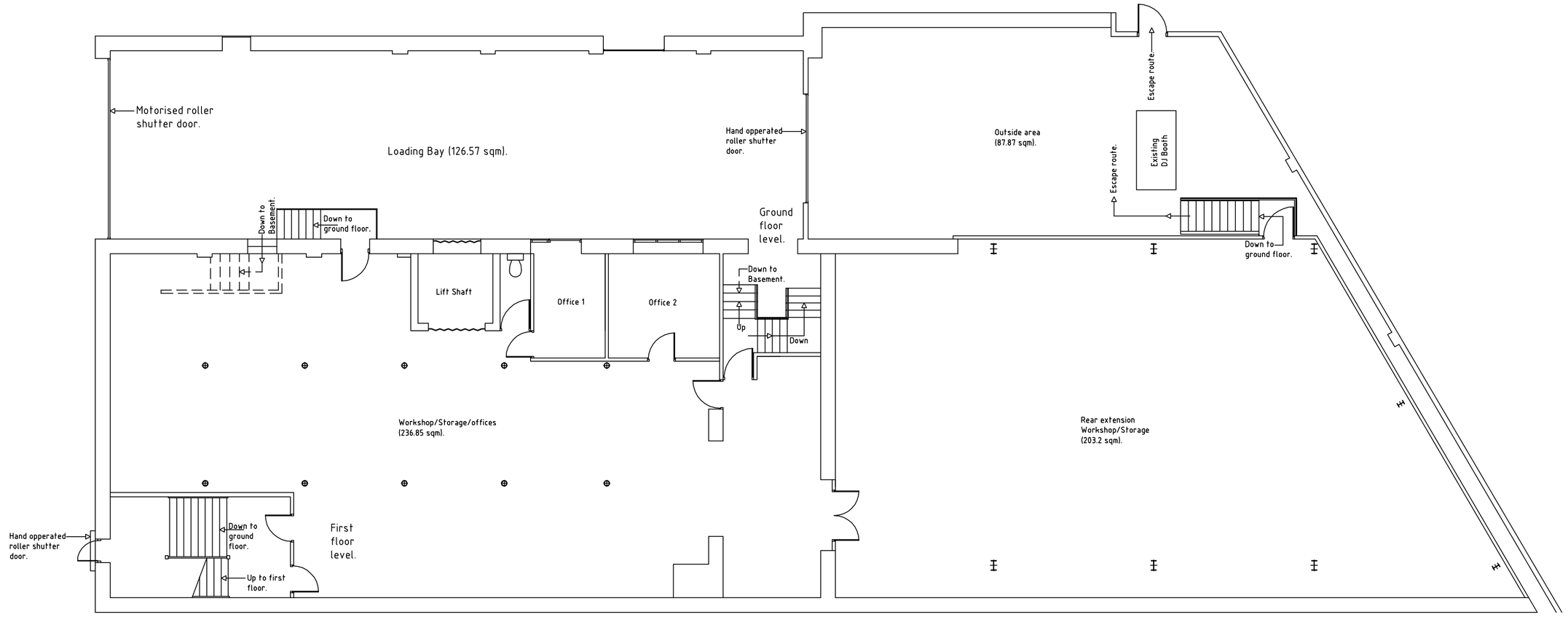

EXISTING GROUND FLOOR AND FIRST FLOOR PLAN

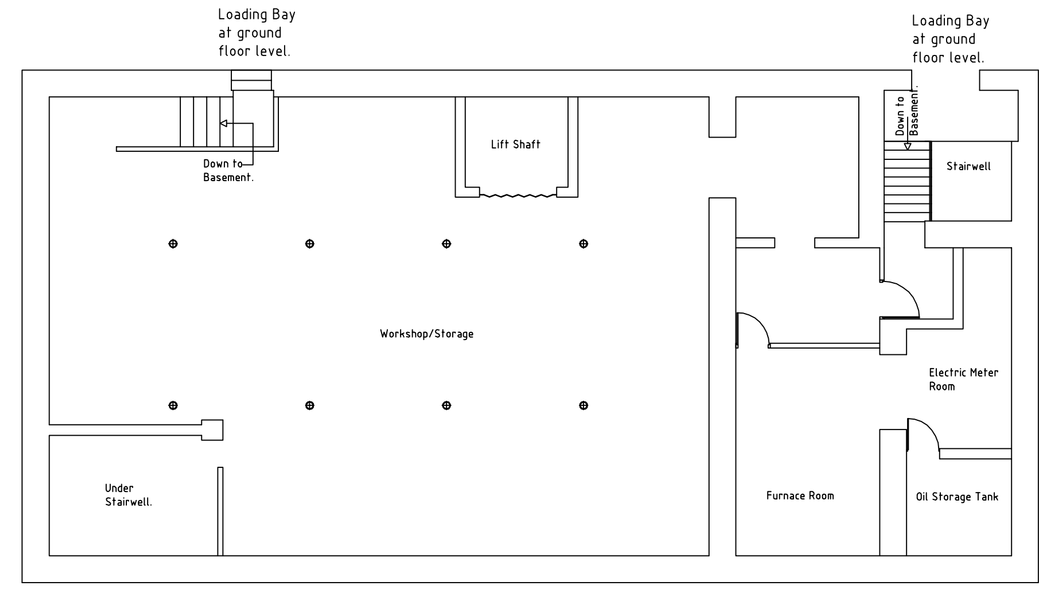

EXISTING BASEMENT PLAN

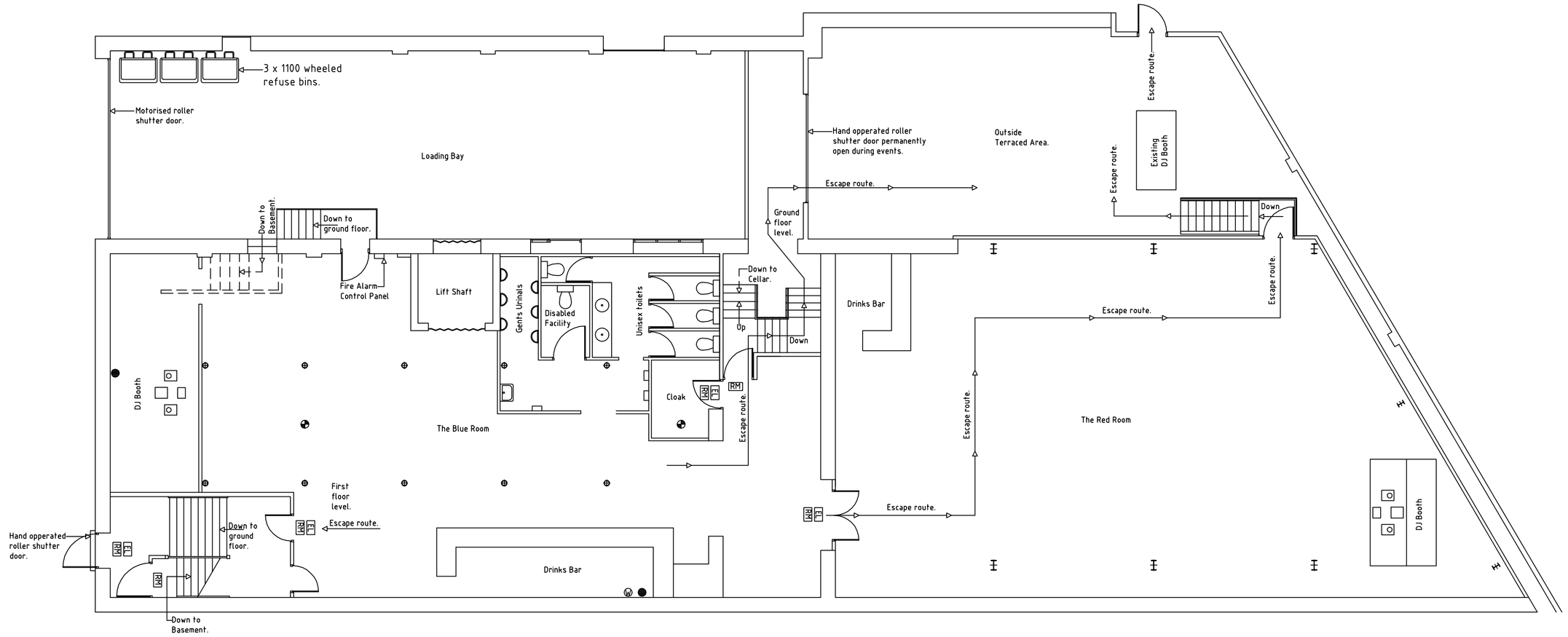

PROPOSED GROUND FLOOR AND FIRST FLOOR PLAN

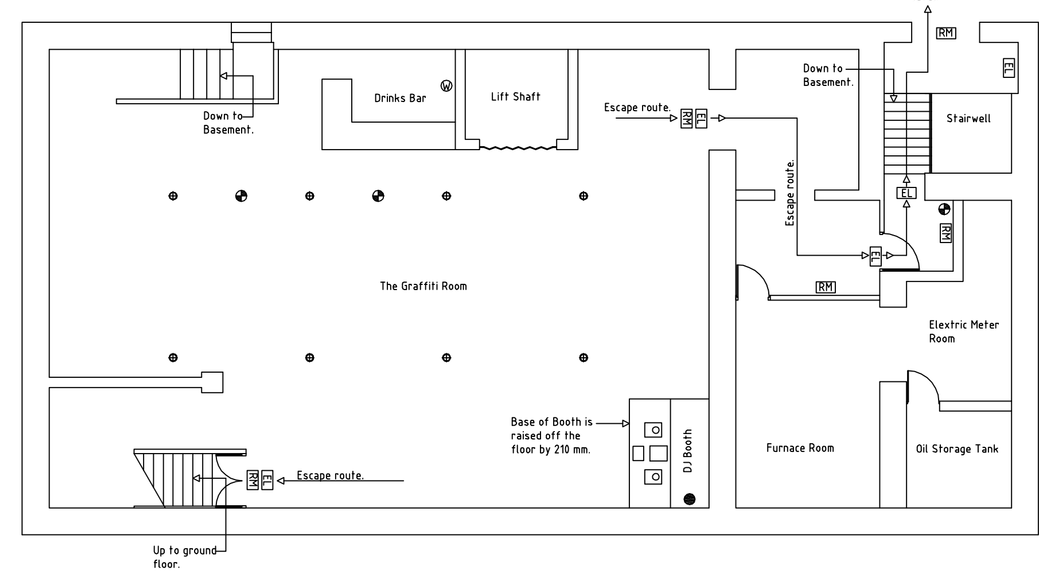

PROPOSED BASEMENT PLAN

Key to symbols used

- Heat detector.
- 2 Kg CO2 Fire extinguisher.
- 9 Litre Water Fire extinguisher.
- SC CCTV Cameras.
- RM Running Man exit sign.
- EL Emergency lighting.

Note !
This proposal is for the change of use of the ground, first floor and Basement areas only of Downtex Mill from an Industrial Warehouse use to a Night Club use. The rear first floor extension to be known as the Red Room will not be used until sufficiently sound insulated to the satisfaction of the Environmental Agency.

John Evans Architectural Designs
406 Stockport Road, Denton, Manchester, M34 6FP
Tel :0161 336 7036 Mobile : 07939532737

Works	**Change of use from Warehouse class B8 to a Night Club class sui generis.**		
Address	**Downtex Mill Mary Street Cheetham Hill Manchester M3 1NH**		
Drawing No.	**PA001**		
Drawn by	**JE**	Date	**March 2014**
Check by		Date	
Scale	**1 : 100**		

This drawing is confidential and is the property of John Evans Architectural Designs. It must not be disclosed to a third party, copied or lent without the written consent of John Evans Architectural Designs.

PDF created with pdfFactory trial version www.pdffactory.com