SIGNS A, B & C scale 1:20

MORRISONS M local

SECTION THROUGH MORRISONS & LOCAL LETTERS
Scale 1:20

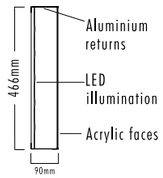

SECTION THROUGH 'M' LOGO Scale 1:20

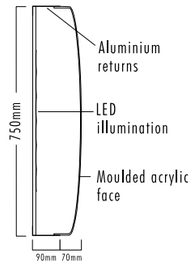

EXISTING SIGNAGE



EXISTING SIGNAGE



EXISTING SIGNAGE



MANCHESTER - PICCADILLY

MORRISONS

DATE:	09/01/2014
SALES CONT:	KK
JOB NO:	BS 41422
SCALE:	AS SHOWN@A3
DRAWN BY:	CW
DWG NO:	MORR / 004 / 2014 A

SIGNS A, B & C

DIMENSIONS

Letter Cap Height - 466mm APPROX
Logo Height - 750mm APPROX
O/A Span - 6424mm APPROX

DESCRIPTION

3 No Sets of individual internally illuminated letters & logos.
Morrisons & Local letters to be individual aluminium letters, finished green, with acrylic faces.
'M' logo to to be an aluminium oval, finished yellow, with a moulded acrylic face.
Internally illuminated by means of LED's.

REVISION A 15-01-14 CW
SIGNS A, B & C - Sections through added. Runner bars deleted. New photos added.

PROPOSED SIGNAGE - SIGN A

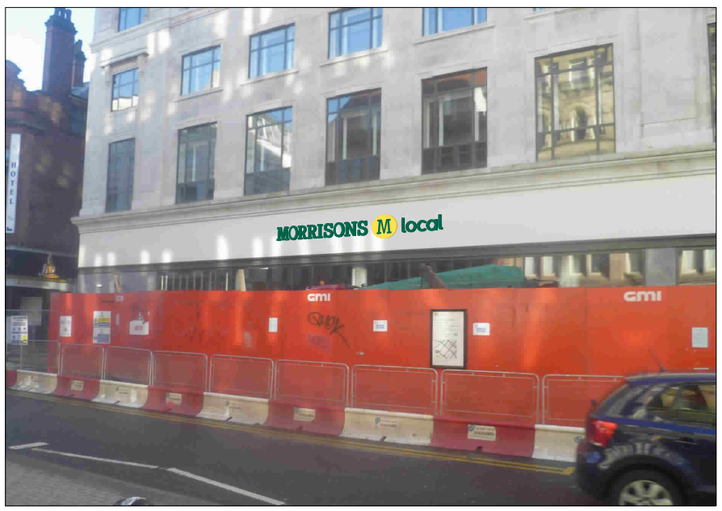

PROPOSED SIGNAGE - SIGNS A, B & C



PROPOSED SIGNAGE - SIGNS B & C



SIGNS BY BUTTERFIELD BRADFORD

174 SUNBRIDGE ROAD, BRADFORD, WEST YORKSHIRE. BD1 2RZ. Tel : +44 (0) 1274 722244 Fax : +44 (0) 1274 848998 - www.butterfieldsigns.co.uk

This document is the property of Butterfield Signs Ltd who own the copyright therein. The information in this document is given in confidence and without the written consent of Butterfield Signs Ltd, given by contract or otherwise the document must not be copied, reprinted or reproduced in any material form either wholly or in part nor must the contents of the document or any method or technique available therefrom be disclosed to any third party

BSI REGISTERED UKAS QUALITY MANAGEMENT 003
CERTIFICATE No. FM 32534