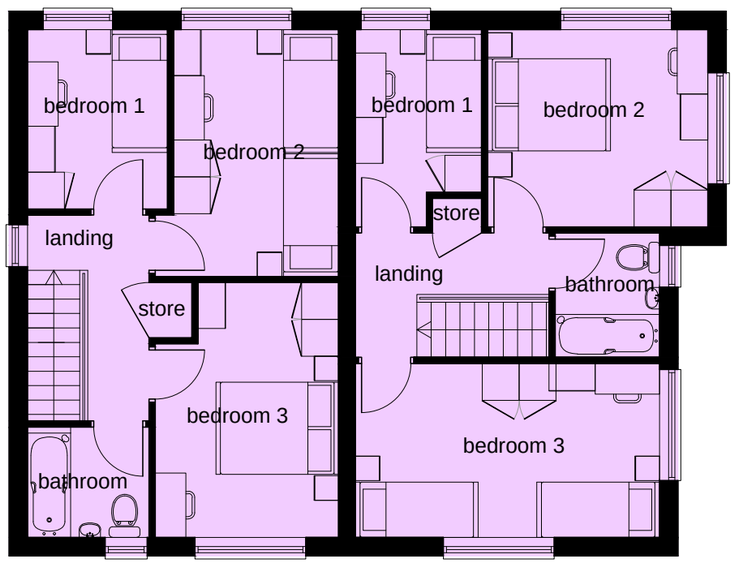



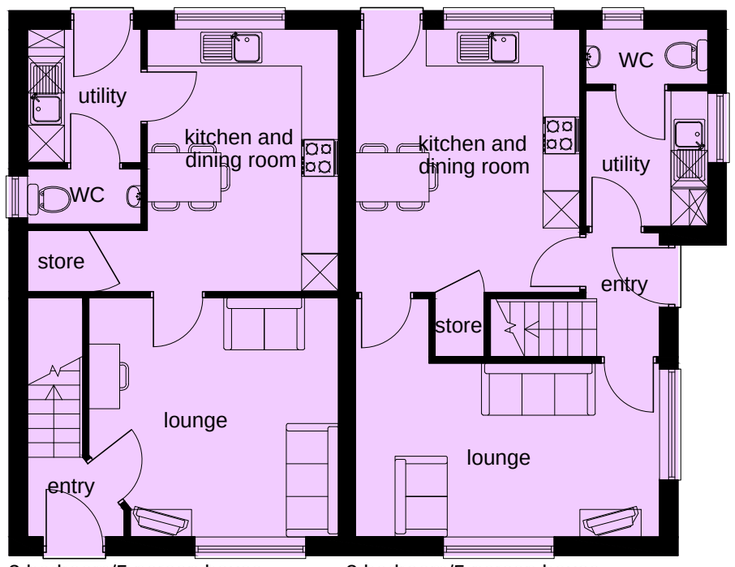

3 bedroom/5 person house
83.9m²/903ft²
Ground floor plan

3 bedroom/5 person house
87.1m²/38ft²



Front



Side



Rear



Side

/ Planning submission 05/02/14

The copyright of this drawing is held by Eden Building Design, and no reproduction is allowed without prior permission.

project
Proposed Housing Scheme
at Vine Street, Gorton
for Mulbury Homes

title
Type E Proposed Plans and Elevations

status
Planning

scale
1:100 at A2

drawing no.
12-91-P07

date
03/02/14

drawn by
APS

checked by
APS

BUILDING DESIGN eden
Eden Building Design
Great Oak Farm
Mag Lane
Lymm
Cheshire
WA13 0TF
Tel: 01925 748531
Email: info@edenbuildingdesign.co.uk
Web: www.edenbuildingdesign.co.uk