Option 1 - Does not work as not enough space for ductwork above proposed ceiling

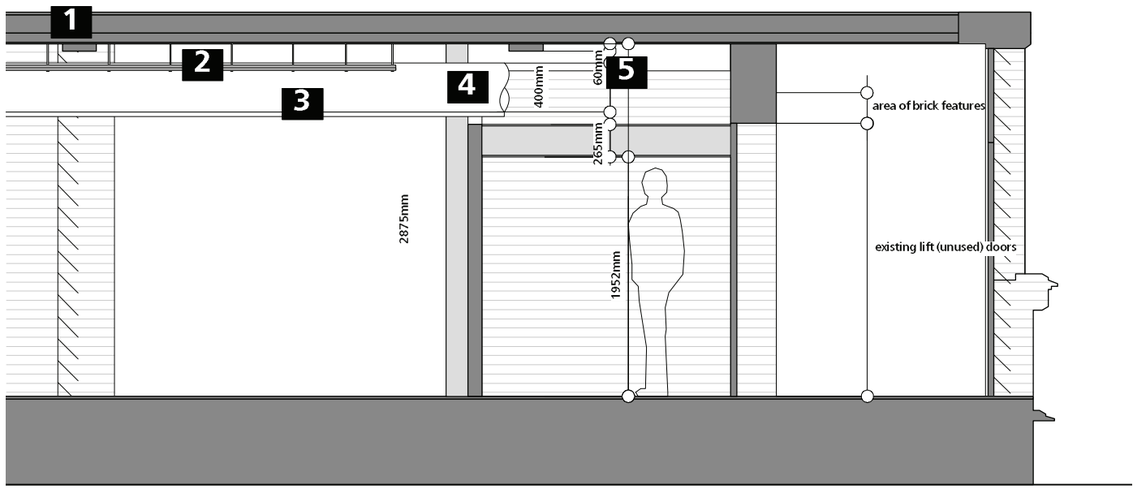

1 Existing beams

2 Proposed electric cable tray

3 Ductwork

4 Where the ductwork penetrates wall

5 Proposed construction

Option 2 - Does not work as ductwork results in being too low

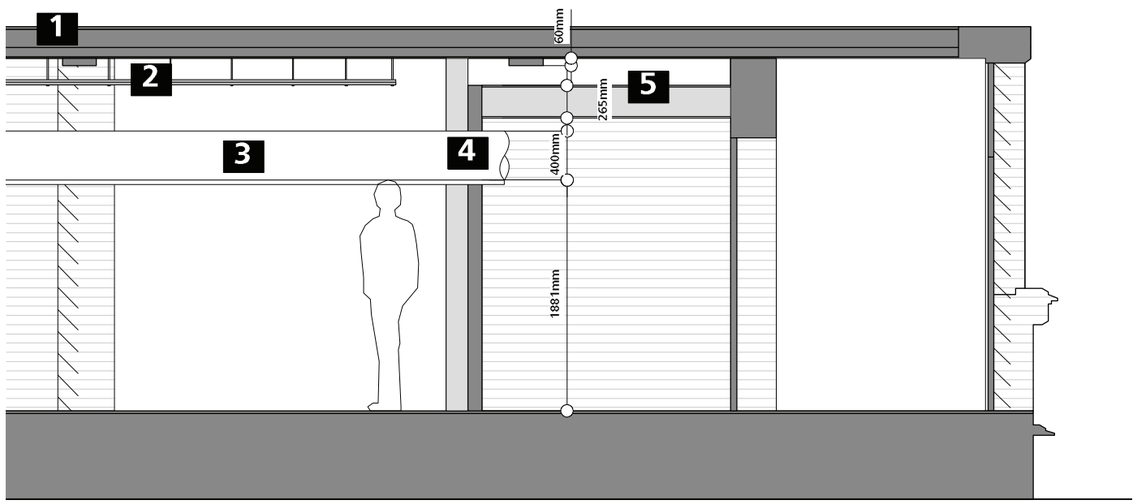

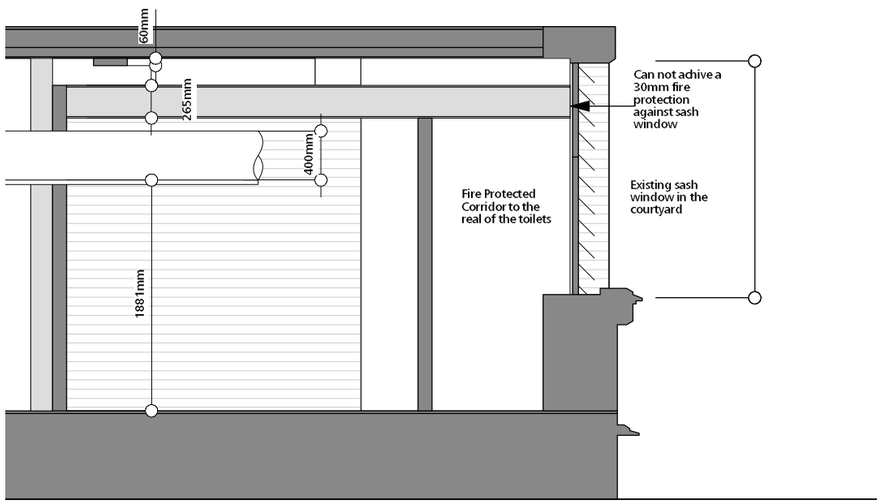

Design and drawings are the copyright of architecture:m

Written permission must be sought before duplication

Any discrepancy found between information given on this drawing and that given elsewhere or recorded on site shall be notified immediately to the project architect in writing

Do not scale from this drawing or derive dimensions from digital media

All dimensions are to be checked prior to works commencing on site

Status Key
S: Survey
F: Feasibility
P: Planning
D: Detailed Detail
T: Tender
C: Construction
B: As Built

Rev:	Date:	By:	Note:
A	25.02.14	PJL	Layout changed
B	28.02.14	PJL	Ductwork changed
C	03.03.14	PJL	General Update

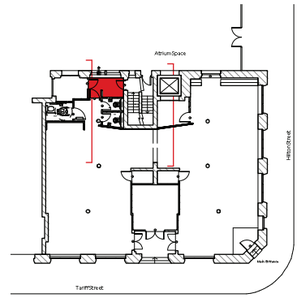

architecture:m

RIBA

Chartered Architects
a: 3rd Floor,
26-28 Hilton Street,
Manchester,
M1 2FF
t: +44 [0] 161 237 3324

e: mail@architecturem.co.uk

p: **Drip, Tariff Street**

d: **Pod Diagram**

d: 18/02/14

s: 1.25 @ A3

db: PJL

n:

project: 348 • drawing: 315 • status: P • rev: C