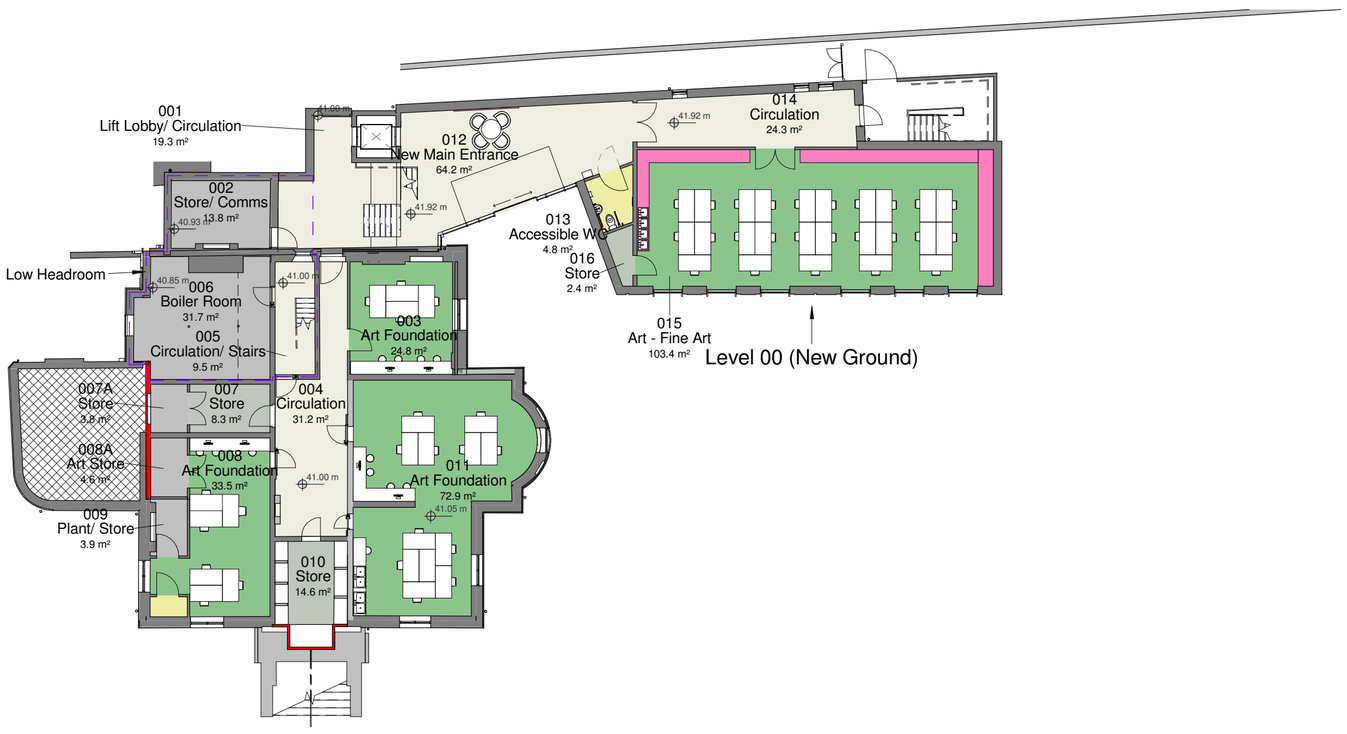

Phase 2 - Existing Level -1 (Existing Basement) & Level 00 (Ground Floor - Phase 1)

1 : 200



Phase 2 - Existing Level 02 (Existing Upper Ground) & Level 03 (First Floor - Phase 1)

1 : 200

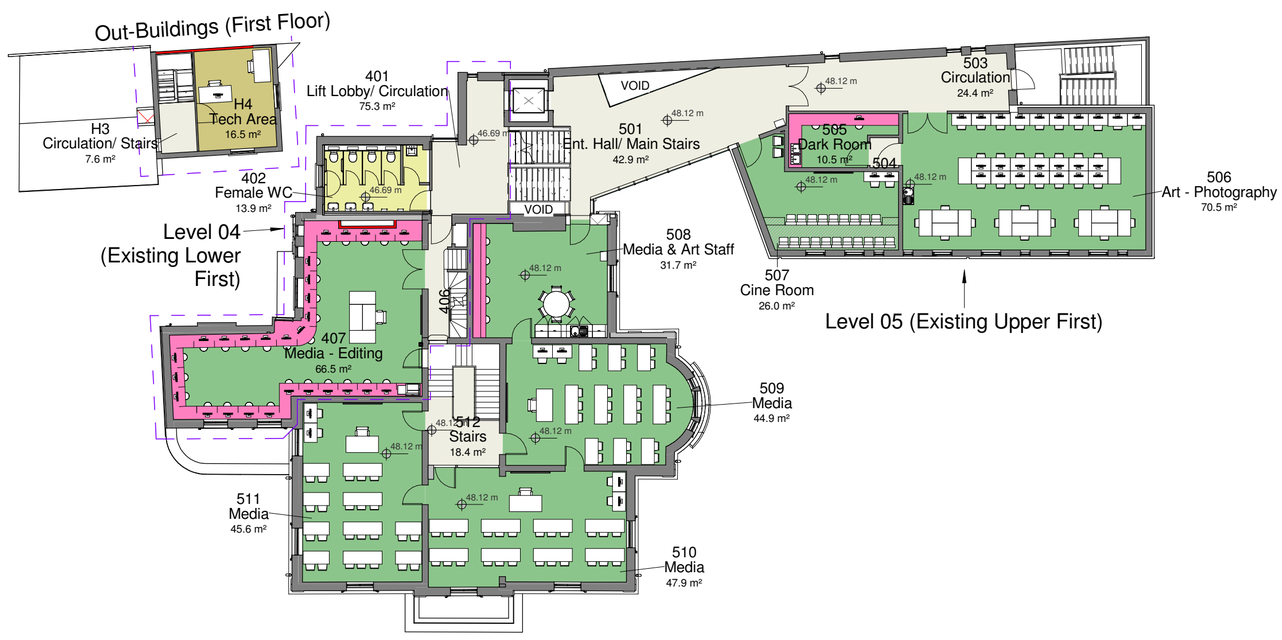

Phase 2 - Existing Level 05 (Existing Upper First) & Level 05 (Second Floor - Phase 1)

1 : 200

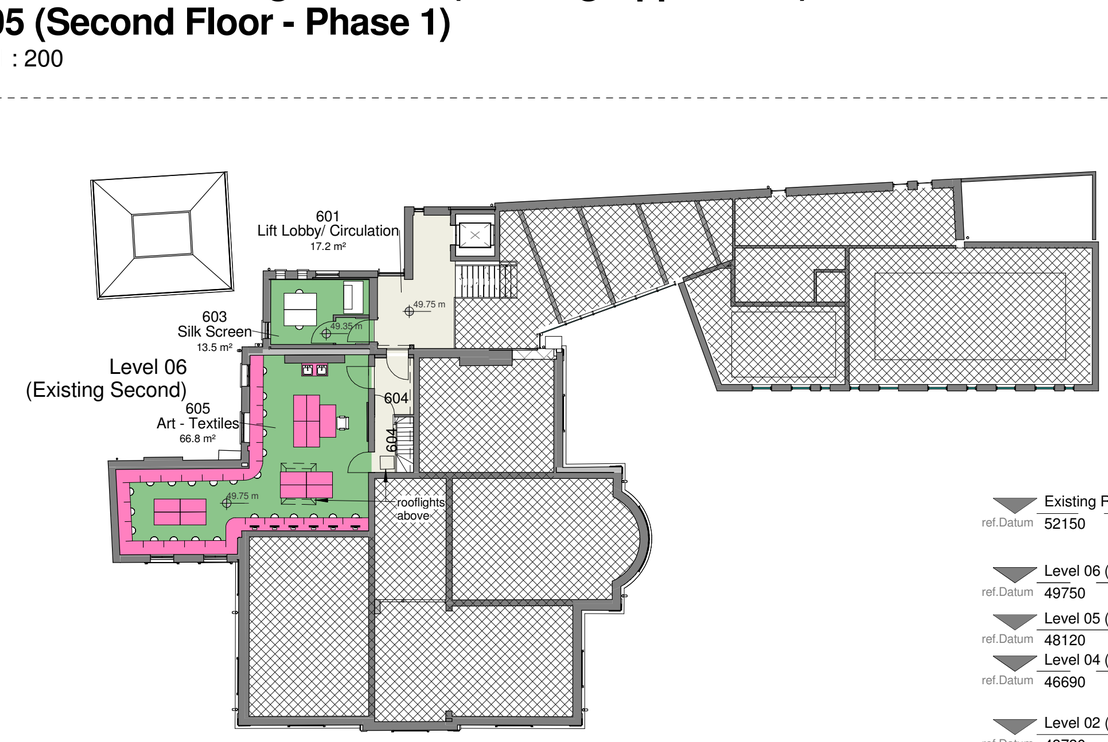

Phase 2 - Existing Level 06 (Existing Second)

1 : 200

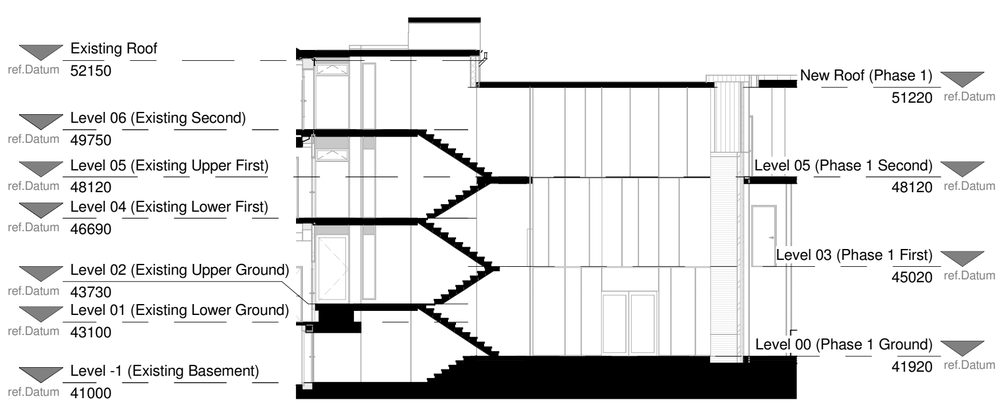

Existing Project Levels

1 : 150

Notes

The Contractor is to check all dimensions and conditions on site before commencing. Do not scale from this drawing.

This drawing remains the copyright of POZZONI LLP.

Scale Bars TO BE USED ONLY AS GUIDANCE

1:100	mm	1000		3000		5000
1:200	mm		5000		8000	
1:500	M	5		15		25
1:1250	M	10	30	50	70	

KEYPLAN

Rev	Description	By	Date
A	Issued for Planning	JP	19.05.14

Client: Xaverian College

Job: Ward Hall Extension

Drawing: Phase 2 - Existing Plans

Drg No.: P3923 - 1002 Rev: A

Date: 04/04/14 Scale: As indicated @ A1

3D CoOrd: ATW 2D CoOrd: JP Approved: CSM

Project Status: Feasibility | Tender | Construction; Design | Contract | As Built

POZZONI

16 Bowling Green Lane
London
EC1R 0BD

2 Woodville Road
Altrincham
WA14 2FH

020 787 0079
architects@pozzoni.co.uk

0161 928 7848
www.pozzoni.co.uk

Drawings and models powered by POZZONI **BIM** using AutoDesk **Revit**® Contact us for details

C:\Revit Local Files\P3599 - Ward Hall - Central_jpatel.rvt
19/05/2014 10:16:03