SIGNS A, B & C scale 1:20

# MORRISONS M local

| MANCHESTER - PICCADILLY | |
|---|---|
| DATE: | 09/01/2014 |
| SALES CONT: | KK |
| JOB NO: | BS 41422 |
| SCALE: | AS SHOWN@A3 |
| DRAWN BY: | CW |
| DWG NO: | MORR / 004 / 2014 A |

**SECTION THROUGH MORRISONS & LOCAL LETTERS**
Scale 1:20

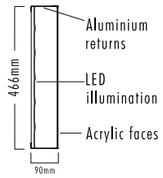


**SECTION THROUGH 'M' LOGO** Scale 1:20

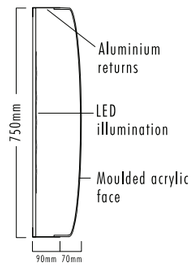


**EXISTING SIGNAGE**



**EXISTING SIGNAGE**



**EXISTING SIGNAGE**



**SIGNS A, B & C**
**DIMENSIONS**
Letter Cap Height - 466mm APPROX
Logo Height - 750mm APPROX
O/A Span - 6424mm APPROX
**DESCRIPTION**
3 No Sets of individual internally illuminated letters & logos.
Morrisons & Local letters to be individual aluminium letters, finished green, with acrylic faces.
'M' logo to to be an aluminium oval, finished yellow, with a moulded acrylic face.
Internally illuminated by means of LED's.

**REVISION A 15-01-14 CW**
SIGNS A, B & C - Sections through added. Runner bars deleted. New photos added.

**PROPOSED SIGNAGE** - SIGN A

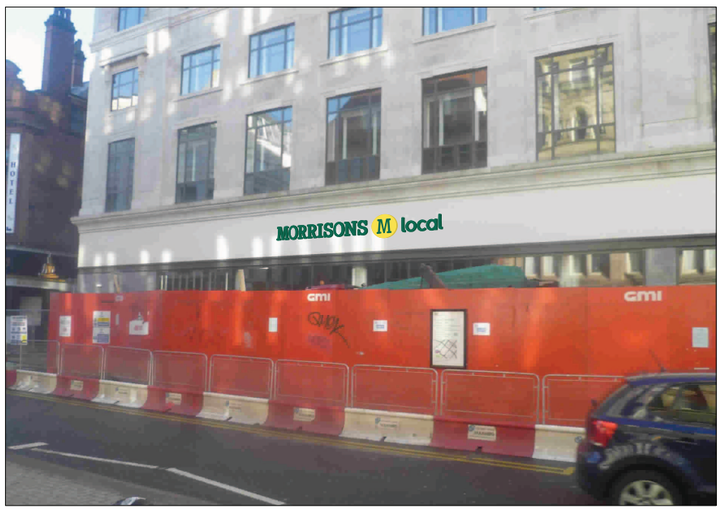


**PROPOSED SIGNAGE** - SIGNS A, B & C




**PROPOSED SIGNAGE** - SIGNS B & C




174 SUNBRIDGE ROAD, BRADFORD, WEST YORKSHIRE. BD1 2RZ. Tel : +44 (0) 1274 722244 Fax : +44 (0) 1274 848998 - www.butterfieldsigns.co.uk

This document is the property of Butterfield Signs Ltd who own the copyright therein. The information in this document is given in confidence and without the written consent of Butterfield Signs Ltd, given by contract or otherwise the document must not be copied, reprinted or reproduced in any material form either wholly or in part nor must the contents of the document or any method or technique available therefrom be disclosed to any third party

CERTIFICATE No. FM 32534