FLESKETH AVENUE.

ROAD KERB

NORTH

1 NEW LIGHT WELL 1000mm ~~DEEP~~ x 1100m x 1800mm - WHITE PAINT FINISH.
2. NEW STEPPED ACCESS REPLACING REAR STEPS - WHITE PAINT FINISH.
3. NEW LIGHT WELL 1000mm DEEP x 1100mm x 1400mm WHITE PAINT FINISH.
THE TOP OF THE WELL STRUCTURE TERMINATES AT GROUND LEVEL.
GLASS + METAL PAINTED RAIL BALUSTRADE TO THE STEP SURROUND.

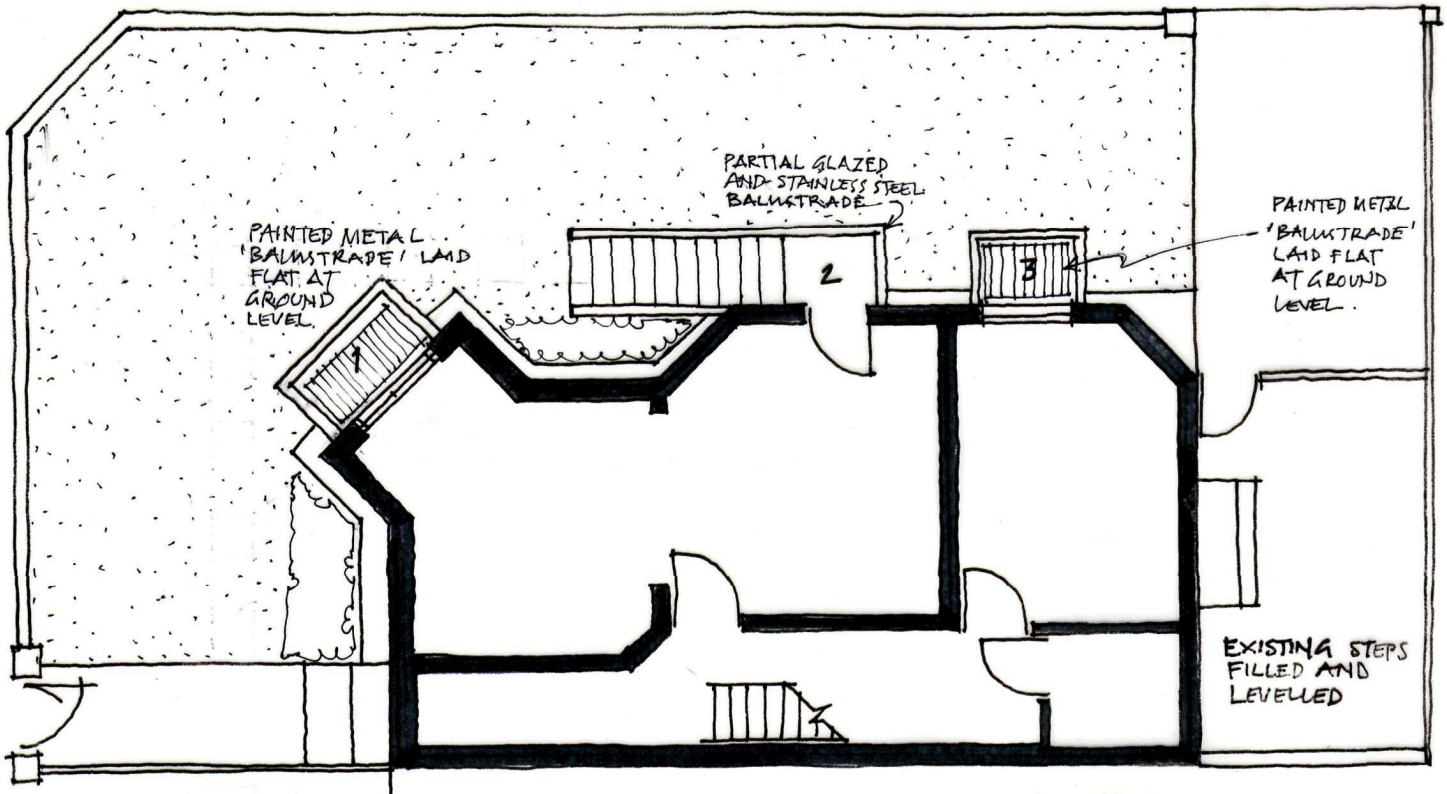

SITE PLAN + LOWER GROUND FLOOR AS PROPOSED

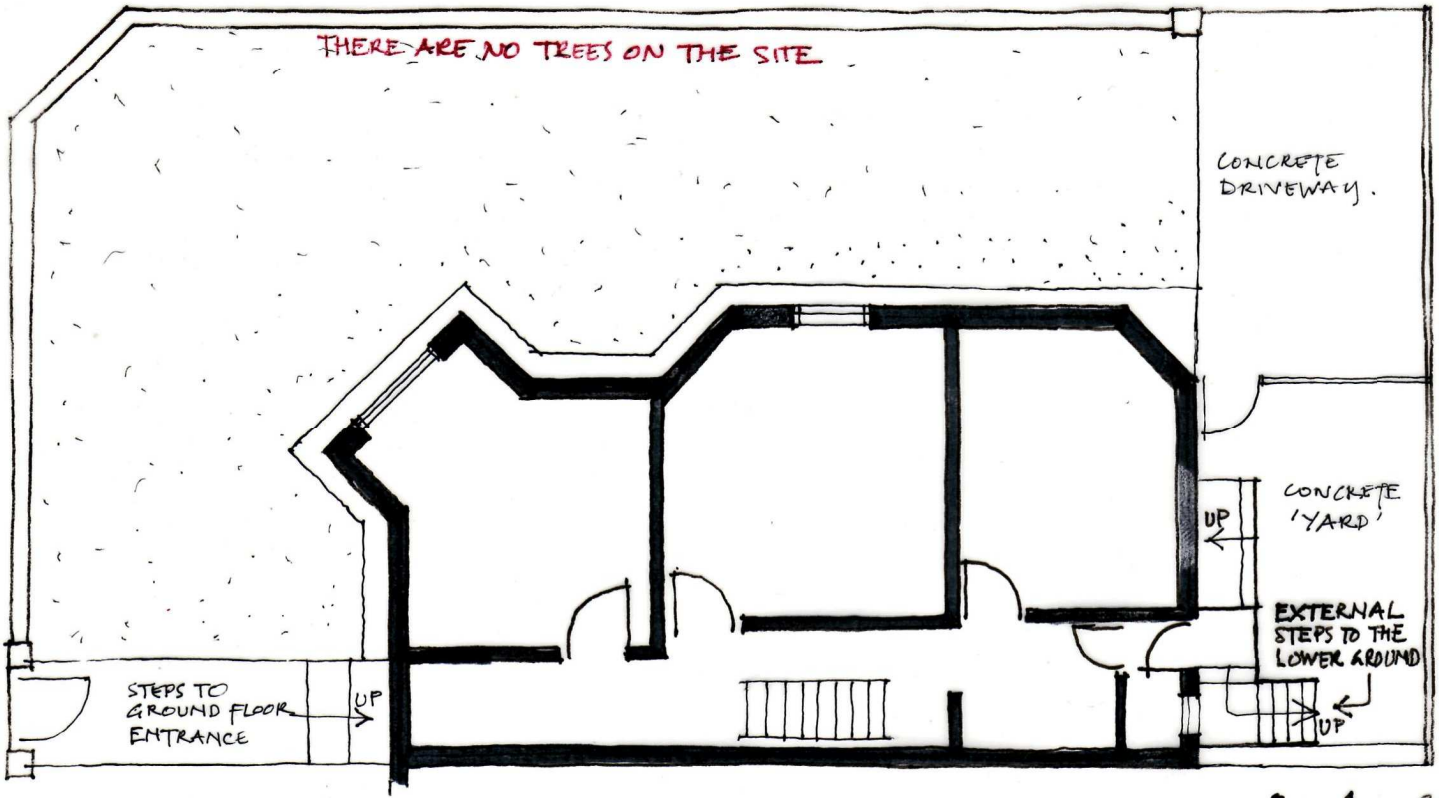

0 1 2m

1:100@A4

GROUND/LOWER GROUND FLOOR + SITE PLAN AS EXISTING

CONSTRUCTION OF TWO BELOW GROUND LIGHT WELLS

RELOCATION OF STEPS AND DOOR ACCESS TO LOWER GROUND FLOOR

16 BAMFORD ROAD · DIDSBURY · M20 2AW

DRAWING Nº 4