Do not scale. All dimensions to be checked on site prior to fabrication of components or execution of works. This drawing, the design and information contained within are Copyright of Gibson Architects Limited and must not be used or reproduced without express permission. Gibson Architects Limited shall not be liable if used or reproduced without authorisation.



First Floor Plan

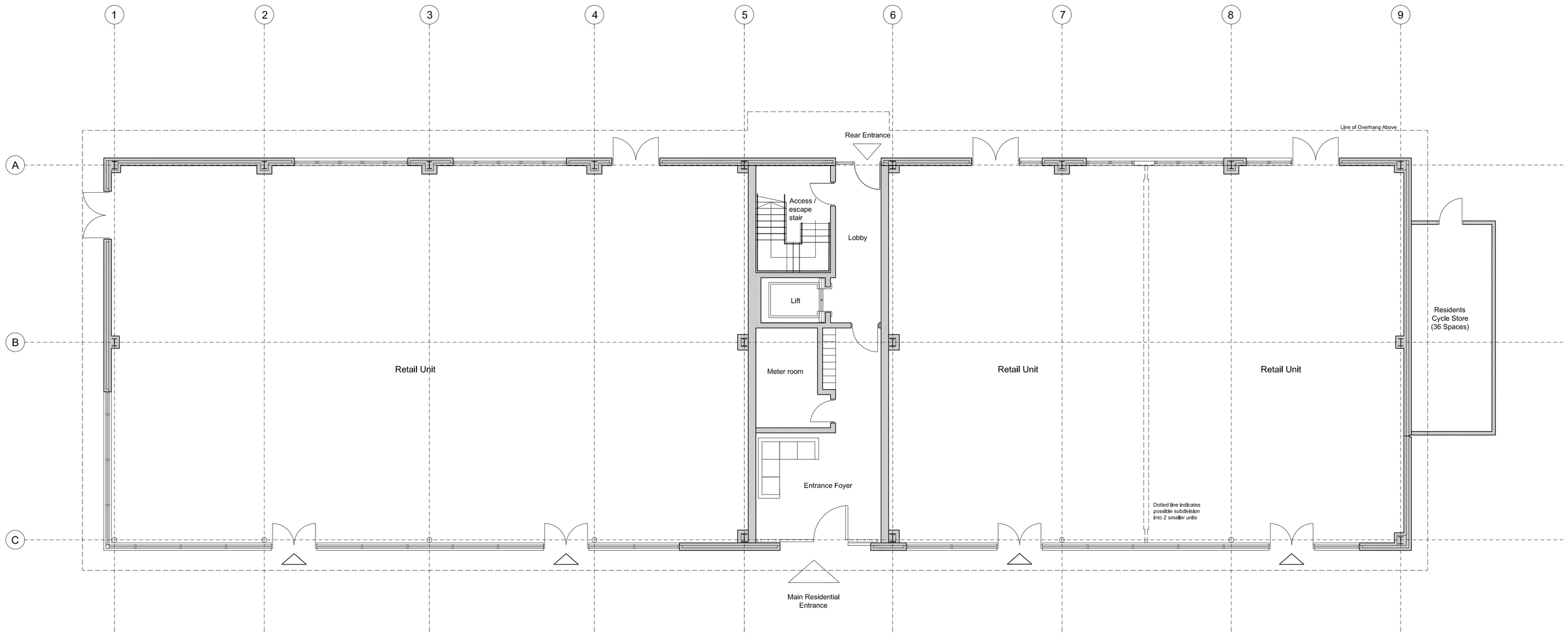

Ground Floor Plan

Revision	Date	Description	Drawn

gibson ARCHITECTS

Client:
Elm Road LLP.

Project:
Proposed Mixed Use Development at 'The Point',
The Boulevard, Didsbury Point, West Didsbury

Drawing Title:
Proposed Ground and First Floor Plan

Job no:	Drawing no:	Drawn:	Checked:	Date:	Scale:
G.0202	PL.002	MM	DG	May 10	1:100 @ A1

Gibson Architects Limited 150e Burton Road West Didsbury Manchester M20 2NT
+44 (0)161 445 0416 www.gibsonarchitects.co.uk info@gibsonarchitects.co.uk