Notes



Proposed Elevation A

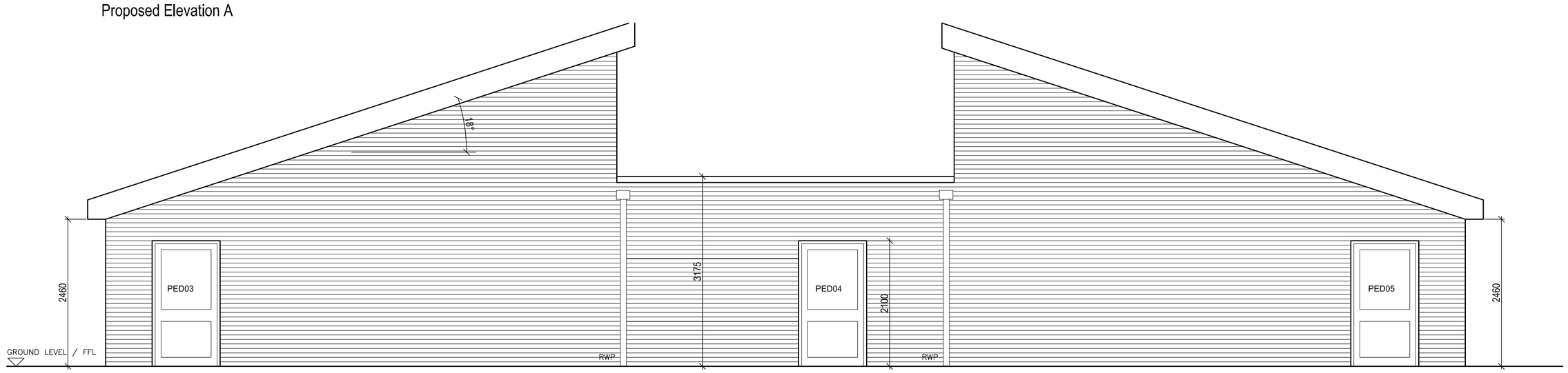

Proposed Elevation B



Proposed Elevation C

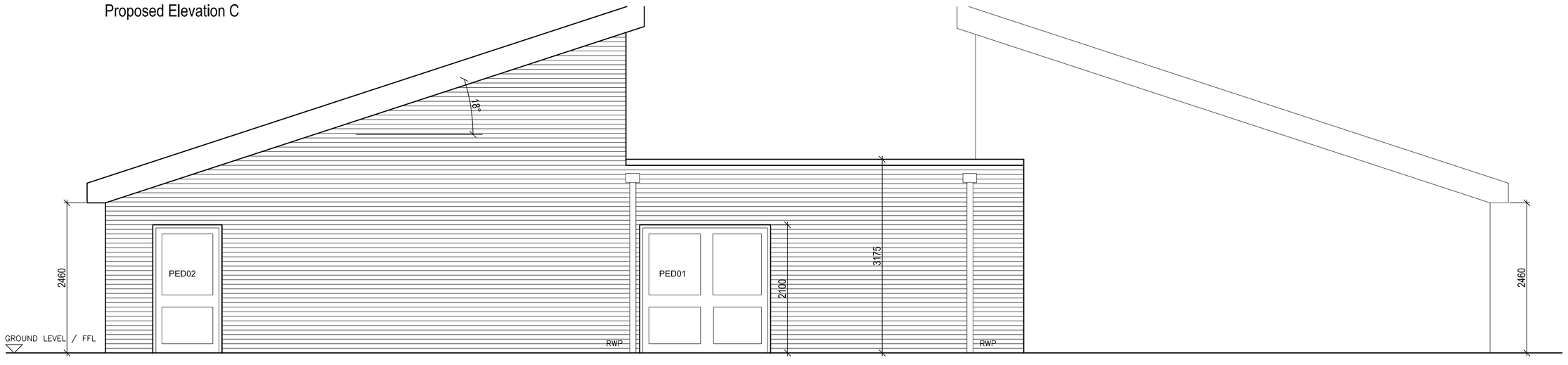

Proposed Elevation D

rev	description	date	dr by	ap by
original by				
LH		25.03.2014		AMc

Building Consultancy

Aedas Building Consultancy Ltd
Parsonage Chambers
3 The Parsonage
Manchester M3 2HW
United Kingdom

T +44(0)161 8287900
F +44(0)161 8287930
E manchester@aedas.com
aedas.com/buildingconsultancy

client
St Anthony's Catholic Primary A Voluntary Academy

project
New Classroom Block

drawing
Proposed Elevations

project number	scale	
2013.00011.092-46-10A	1:50	@A1
drawing number	rev	issue status
T3.01		TENDER

This drawing is to be read in conjunction with all related drawings. All dimensions must be checked and verified on site before commencing any work or producing shop drawings. The originator should be notified immediately of any discrepancy. This drawing is copyright and remains the property of Aedas.

St Anthony's Primary A Voluntary Academy, Wythenshawe
New Classroom Block

BC.MAN.2013.00011.092 - 46 - 10A

0 0.5m 1m 2m 5m

1:50