**Windows to be replaced and internal walls to be thermally upgraded**

**Opening Light positions**

**Bottom hung windows with 100mm integral restrictor**

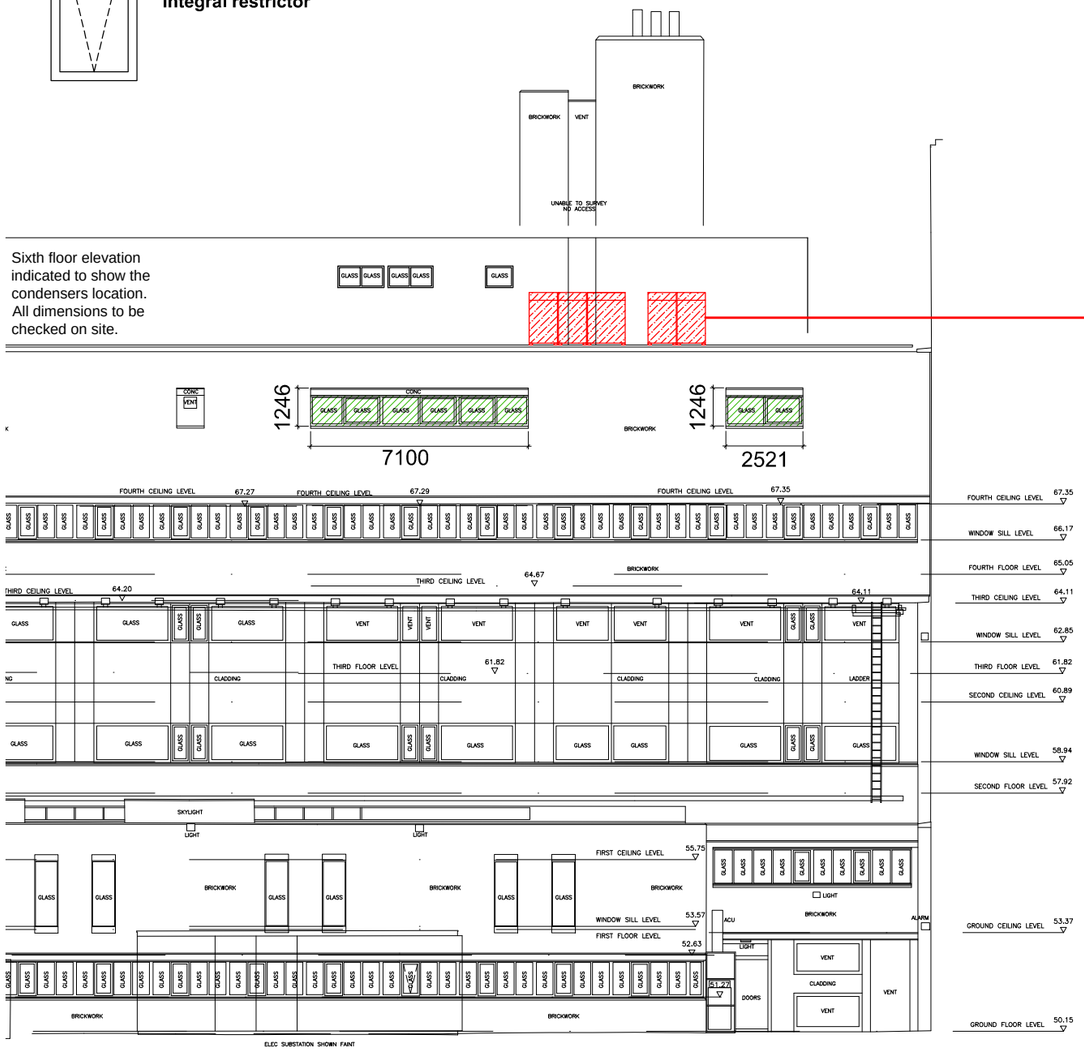


## 1. NORTH ELEVATION _ SCALE 1:200

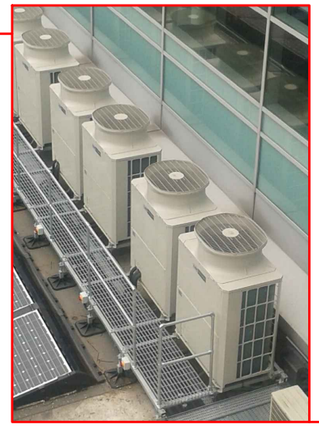

## 2. INDICATIVE UNITS

02no PURY-EP250YJM-A
Simultaneous heating and cooling with heat recovery outdoor unit

PURY-EP650YSJM-A (includes 3 units)
Simultaneous heating and cooling with heat recovery outdoor unit

NOTES

1. Do not scale
2. All dimensions to be checked on site.

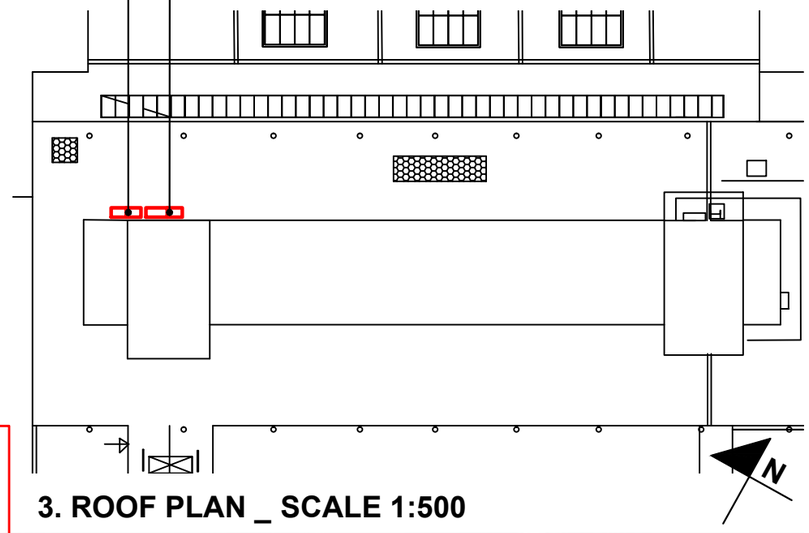


## 3. ROOF PLAN _ SCALE 1:500

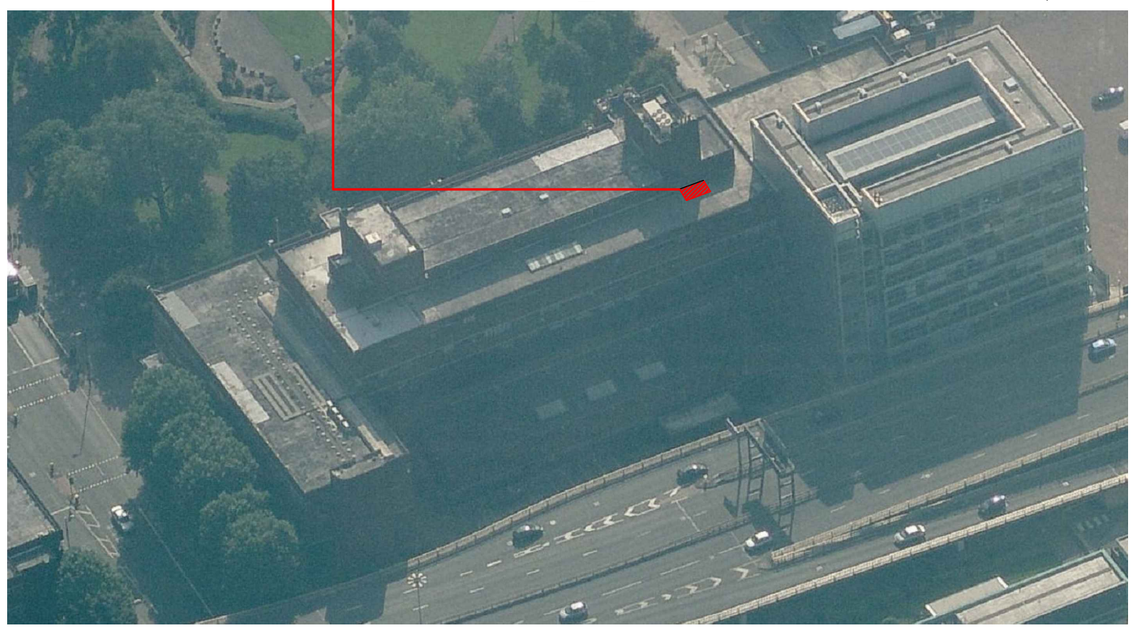

## 3. ISOMETRIC VIEW FROM THE NORTH

| | | | | | |
|---|---|---|---|---|---|
| Site: ALL SAINTS | Issue no: TENDER ISSUE | Address: Capital Project Office, All Saints Building, Manchester, M15 6BX. Telephone 0161 247 2882, Fax 0161 247 6346 | Project: SIR KENNETH GREEN LIBRARY 5th FLOOR | | Drawing: PROPOSED CONDENSERS LOCATION |
| | | | Drawn: PK | Scale: 1:200 @ A3 | Date: 06/06/2014 |
| | | | Project No.: 126 | Drawing No.: GA17 | Revision: |