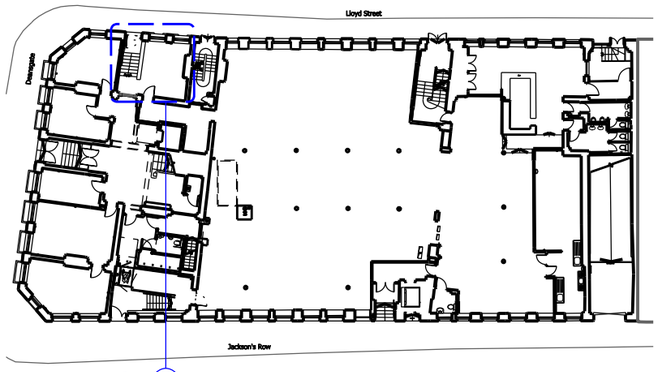

INTERVENTION (A)

new restaurant entrance off Lloyd Street, and interior staircase to enable access to the (raised) ground floor level from the street



existing accessible entrance door to Jacksons Row



P.1. existing basement entrance door



P.2. detail of stonework at door head

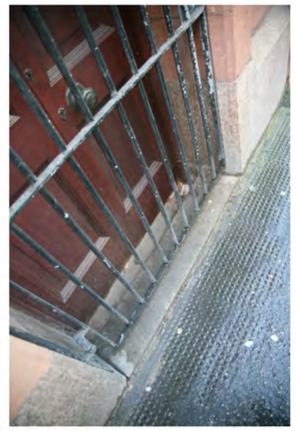

P.3. detail at door threshold

EXISTING PHOTOGRAPHS



EXISTING LLOYD STREET ELEVATION -extract at basement entrance door

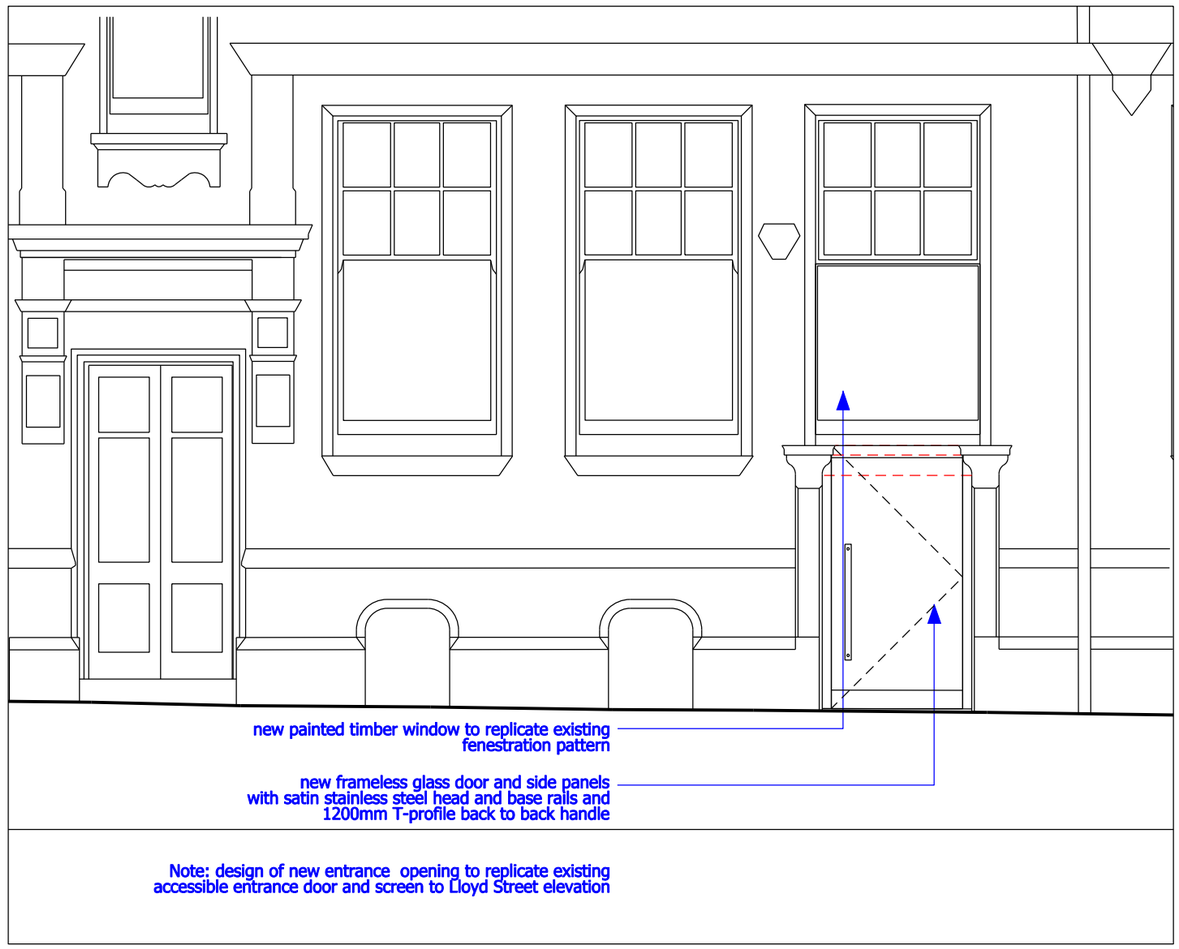

PROPOSED LLOYD STREET ELEVATION -extract at proposed new restaurant entrance

bridge architects

address 19 Lumb Lane, Littlemoss, Manchester, M43 7BU **phone** 0161 371 7570 **web** www.bridgearchitects.com
directors Russell Bridge RIBA ARB Victoria Kirkpatrick ARB **company #** 07793934 **email** info@bridgearchitects.com

revision notes

project	Elliot House
client	Bruntwood
job no.	0176
drawing no.	al(05)42
drawing title	INTERVENTION A- NEW RESTAURANT ENTRANCE
drawing scale	1:50 @ A3
drawing created	April 2014
drawing rev	

FOR: PLANNING

bridge architects

Do not scale from this drawing - use figured dimensions only.
This design and drawing is the copyright of bridge architects ltd and may not be reproduced in any form without prior written consent.
Issue of the drawing does not impart any real or implied copyright licence.