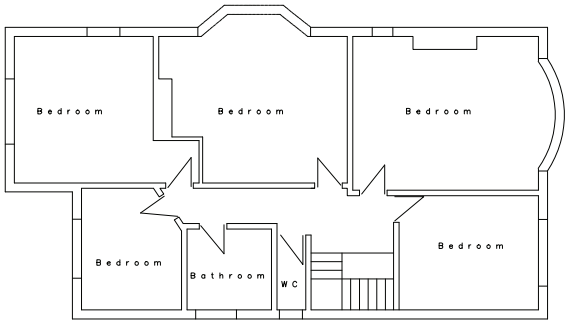

Existing First Floor Plan

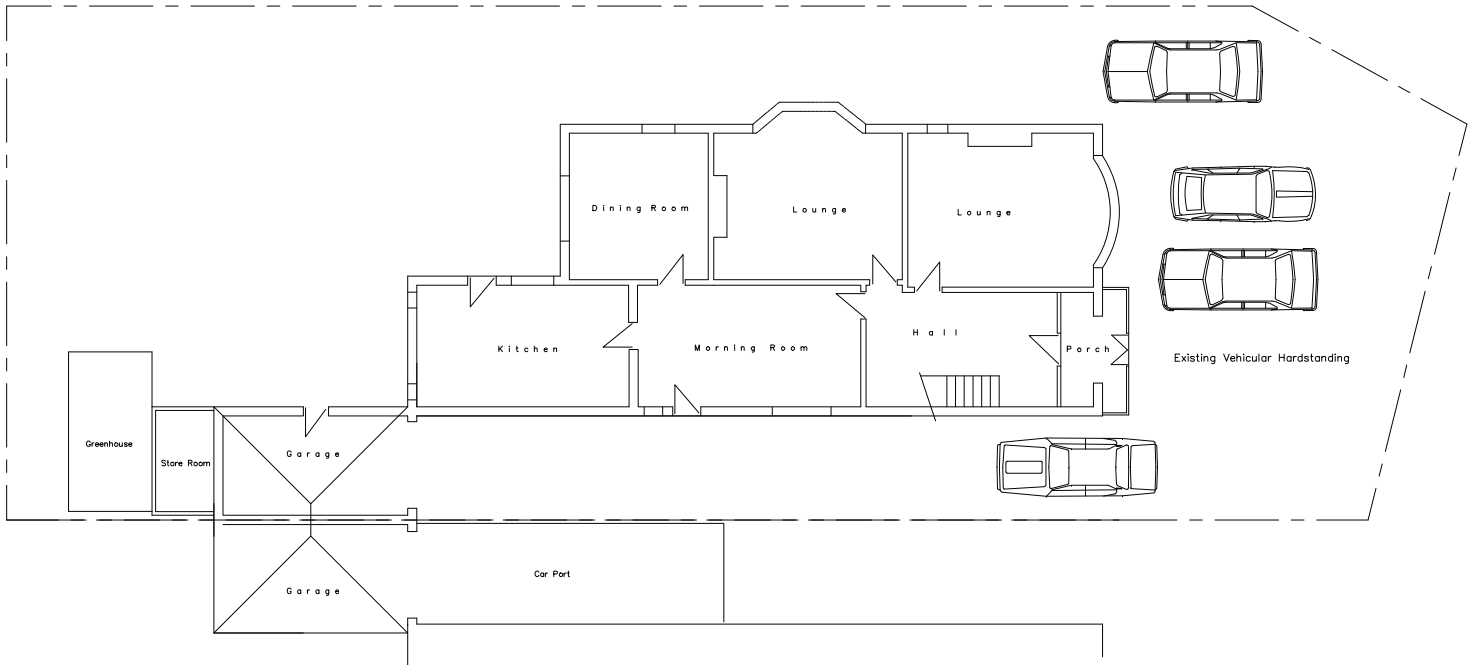

Existing Ground Floor Plan

Scale 1:100 @ A2

For Building Regulation and construction purposes this plan is to be read in conjunction with A & S INMAN (Designs) Ltd. General Building Specification GBS 01.00.00 Rev. 'K' and as amended and the Full Plans Approval Notice issued by the Local Authority Building Control Department and as agreed with the BCO.

Rev C
Revised plan as discussed with the client following the Planning Officers comments
ai 17–01–2014

Planning Plan

Proposed First Floor and Ground Floor Extensions

270 WILBRAHAM ROAD
WHALLEY RANGE
MANCHESTER
M16 8QL

Prepared by:-
A & S INMAN (Designs) Ltd.
24 GRANGETHORPE ROAD
URMSTON
MANCHESTER
M41 9HT

Phone / Fax 0161 747 7433

Drg. No. 274/11/04 **Sht. 2** **Rev C**