PLANNING SHEET 1 OF 5

ITEM 01 (Qty 1)
(Model XP-52 pylon sign)
Header logo:
An illuminated box complete with translucent acrylic faces. Sides & top to be painted green & blue.
Lower white panel:
Formed aluminium panels finished white.
Blue pedestal:
Formed aluminium base painted blue front & back. Sides to illuminate.
Base cover:
Fabricated base cover with a brushed finish.
Scale 1:50

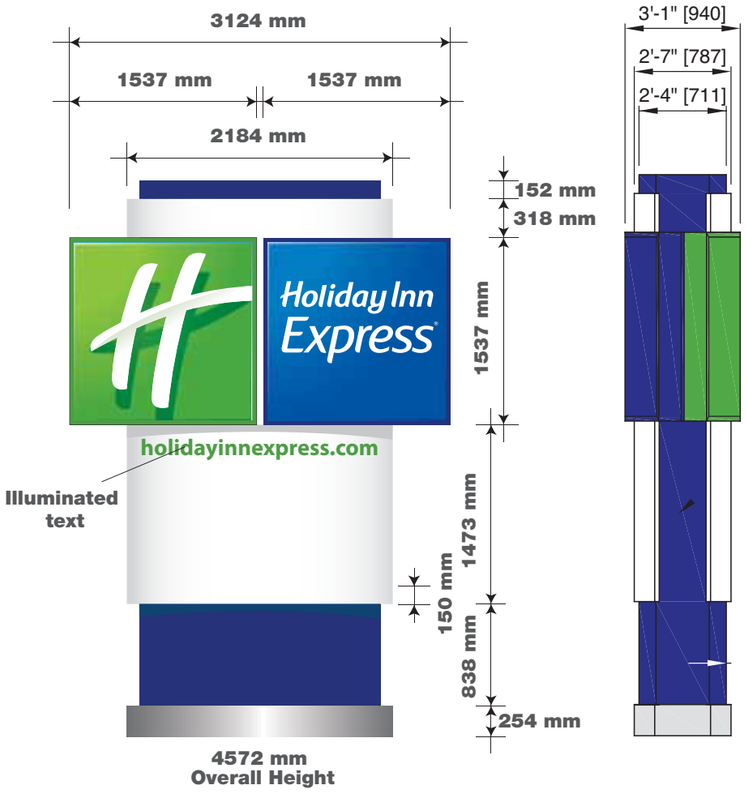

sign colours

RAL 6018	PMS 376	RAL 9003 (Satin)
RAL 5002 (Satin)	PMS 285	Brushed Aluminium

typefaces

Myriad Pro Regular/Semi Bold/Bold

ITEM 02 (Qty 2)
Individual internally illuminated logo & letters.
All mounted on a formed aluminium back panel finished White.
Scale 1:50

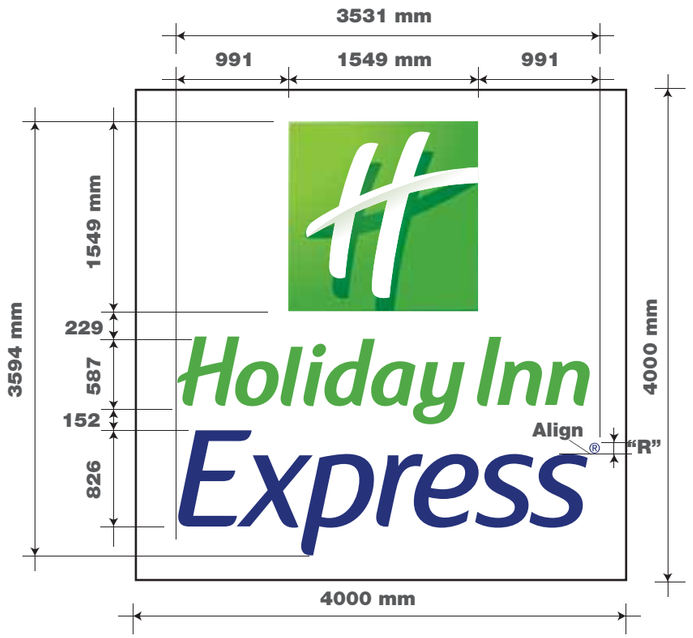

Logo Box -

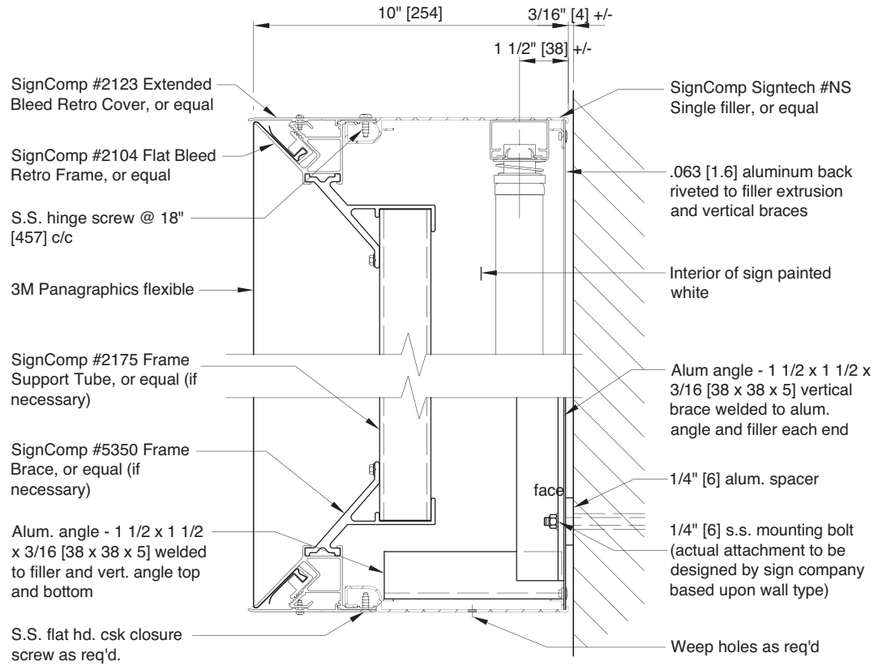

Letters -



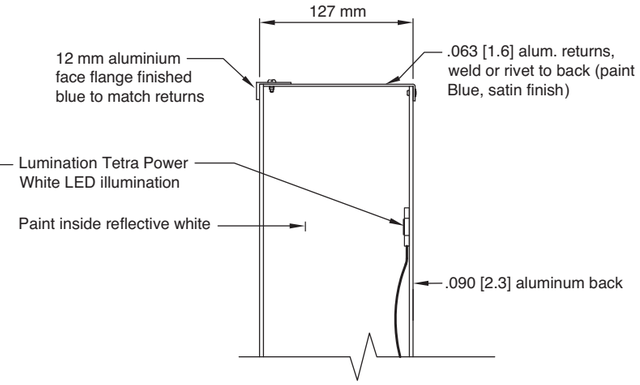

ITEM 03 (Qty 2)
Individual internally illuminated logo & letters.
All mounted on a formed aluminium back panel finished White.
Scale 1:50

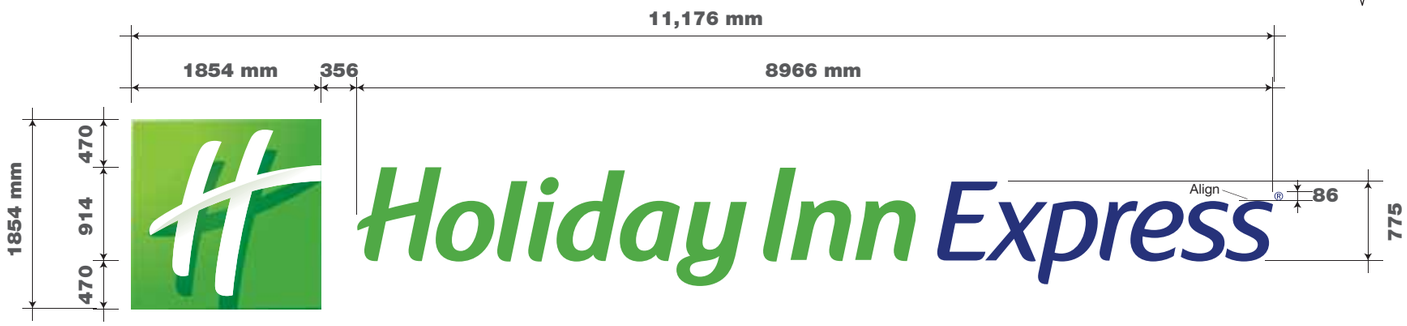

Holiday Inn Express. **Manchester Airport.** Ruger Lane, Off Wilmslow Road, Jct. S10 3GD. **94503** 13/01/14 - JAC - Planning Scheme.

Copyright : The above designs and illustrations are intended solely for, and should only be used by, those to whom this design specification is addressed. The contents are strictly private and confidential. Any form of reproduction, dissemination, copying, disclosure, modification or distribution is strictly prohibited without the prior written consent of **Ashleigh Signs Ltd** (Company Number : 1325080) whose registered address is Ashleigh House, Marsh Street, Rothwell, Leeds. LS26 0AG
Phone +44 (0) 113 2828292 **Fax** +44 (0) 113 2829155 **www**.ashleighsigns.co.uk

ashleighsigns.co.uk

PLANNING SHEET 2 OF 5

ITEM 04 (Qty 1)
Internally illuminated fascia with a fret cut face & pushed through logo & letters.
Scale 1:20





ITEM 05 (Qty 1)
An internally illuminated wall projecting sign.
Logo:
Translucent acrylic face panel complete with a full colour digital print.
panel:
A fret cut formed aluminium face panel displaying pushed through translucent acrylic letters & logo complete with applied vinyl to face.
'®' symbol to be applied vinyl only.
Illumination:
Hot cathode tubes.
Scale 1:50

Copyright : The above designs and illustrations are intended solely for, and should only be used by, those to whom this design specification is addressed. The contents are strictly private and confidential. Any form of reproduction, dissemination, copying, disclosure, modification or distribution is strictly prohibited without the prior written consent of **Ashleigh Signs Ltd** (Company Number : 1325080) whose registered address is Ashleigh House, Marsh Street, Rothwell, Leeds. LS26 0AG
Phone +44 (0) 113 2828292 **Fax** +44 (0) 113 2829155 **www**.ashleighsigns.co.uk

PLANNING SHEET 3 OF 5 **Scale 1:200**

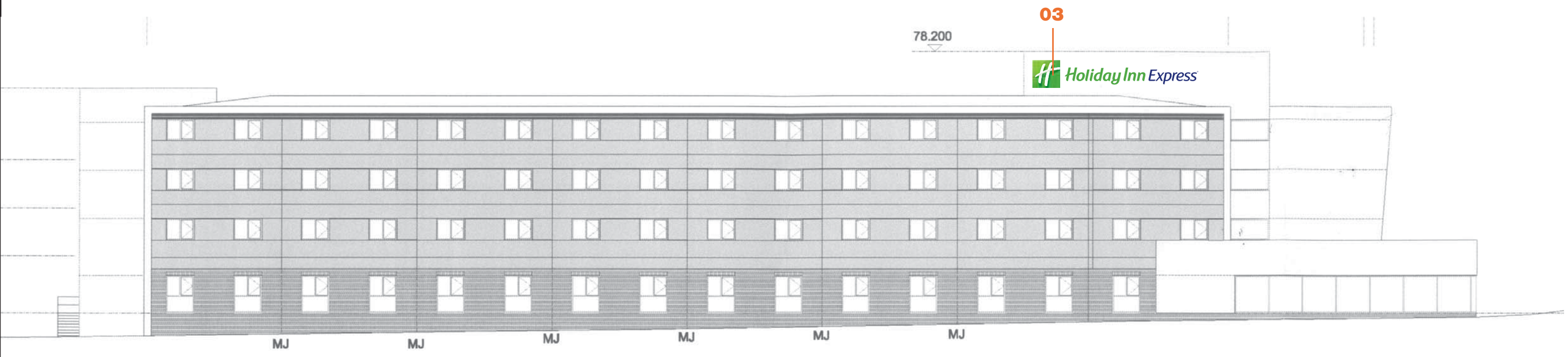

South West Elevation



North West Elevation

Holiday Inn Express. **Manchester Airport.** Ruger Lane, Off Wilmslow Road, Jct. S10 3GD. **94503** 13/01/14 - JAC - Planning Scheme.

Copyright : The above designs and illustrations are intended solely for, and should only be used by, those to whom this design specification is addressed. The contents are strictly private and confidential. Any form of reproduction, dissemination, copying, disclosure, modification or distribution is strictly prohibited without the prior written consent of **Ashleigh Signs Ltd** (Company Number : 1325080) whose registered address is Ashleigh House, Marsh Street, Rothwell, Leeds. LS26 0AG

Phone +44 (0) 113 2828292 **Fax** +44 (0) 113 2829155 **www**.ashleighsigns.co.uk

ashleighsigns.co.uk

PLANNING SHEET 4 OF 5 **Scale 1:200**



South East Elevation



North East Elevation

Holiday Inn Express. **Manchester Airport.** Ruger Lane, Off Wilmslow Road, Jct. S10 3GD. **94503** 13/01/14 - JAC - Planning Scheme.

Copyright : The above designs and illustrations are intended solely for, and should only be used by, those to whom this design specification is addressed. The contents are strictly private and confidential. Any form of reproduction, dissemination, copying, disclosure, modification or distribution is strictly prohibited without the prior written consent of **Ashleigh Signs Ltd** (Company Number : 1325080) whose registered address is Ashleigh House, Marsh Street, Rothwell, Leeds. LS26 0AG

Phone +44 (0) 113 2828292 **Fax** +44 (0) 113 2829155 **www**.ashleighsigns.co.uk

ashleighsigns.co.uk

PLANNING SHEET 5 OF 5 **Scale 1:200**

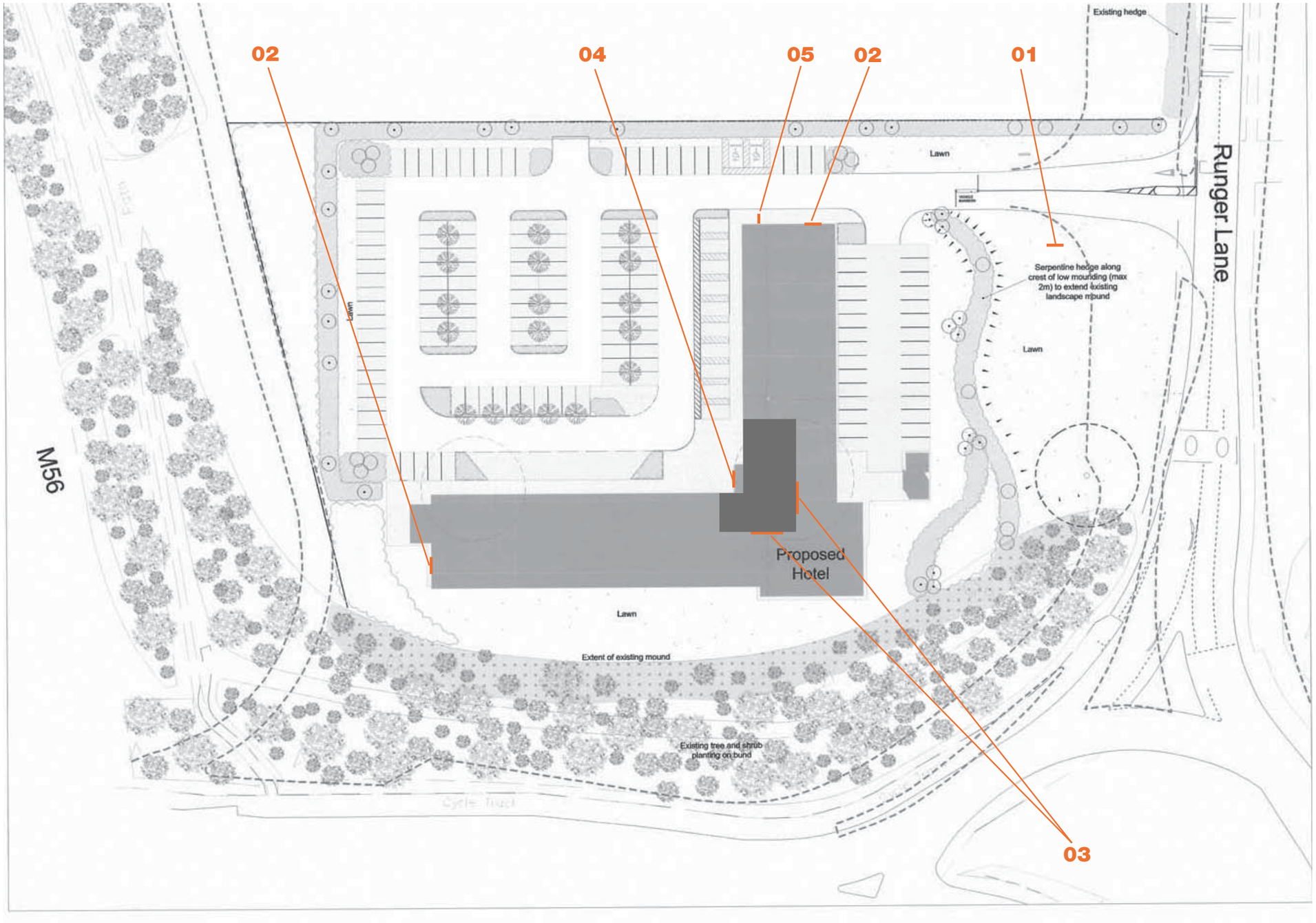

Holiday Inn Express. **Manchester Airport.** Ruger Lane, Off Wilmslow Road, Jct. S10 3GD. **94503** 13/01/14 - JAC - Planning Scheme.

Copyright : The above designs and illustrations are intended solely for, and should only be used by, those to whom this design specification is addressed. The contents are strictly private and confidential. Any form of reproduction, dissemination, copying, disclosure, modification or distribution is strictly prohibited without the prior written consent of **Ashleigh Signs Ltd** (Company Number : 1325080) whose registered address is Ashleigh House, Marsh Street, Rothwell, Leeds. LS26 0AG

Phone +44 (0) 113 2828292 **Fax** +44 (0) 113 2829155 **www**.ashleighsigns.co.uk

ashleighsigns.co.uk