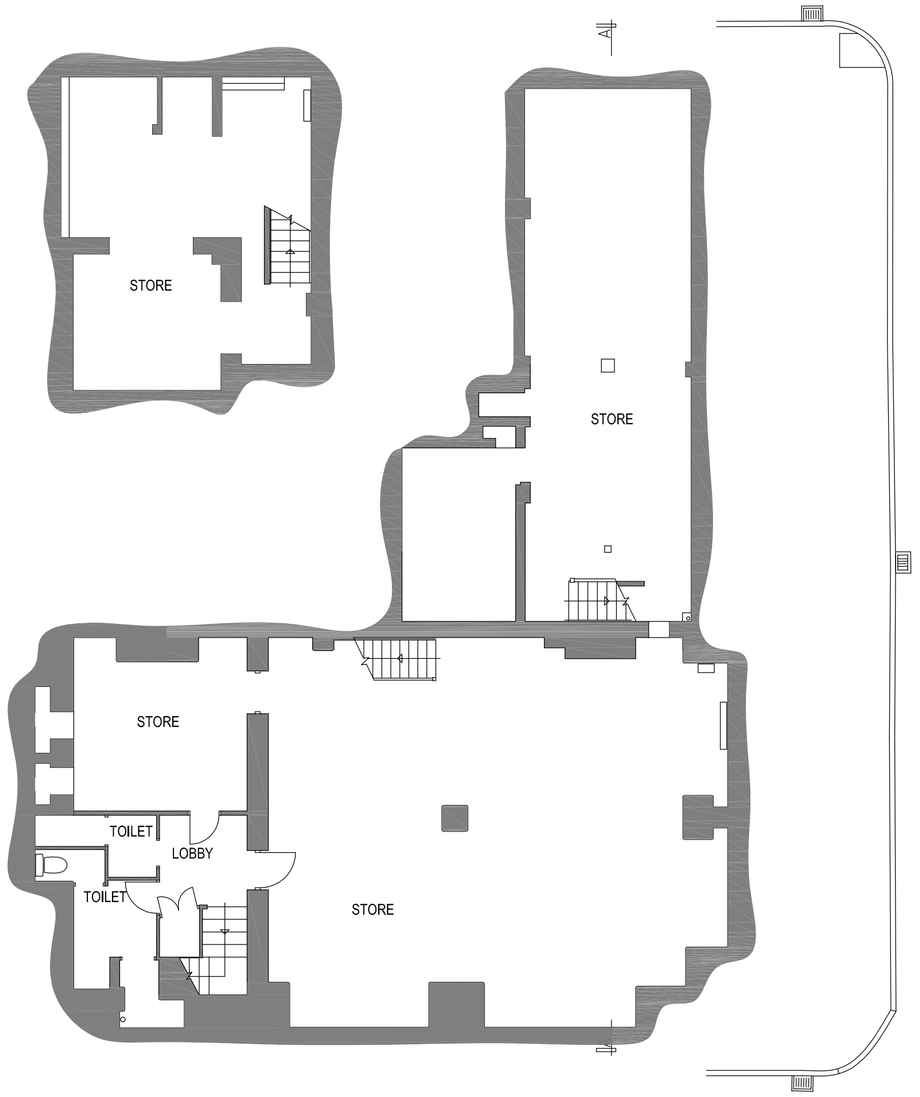

BASEMENT PLAN

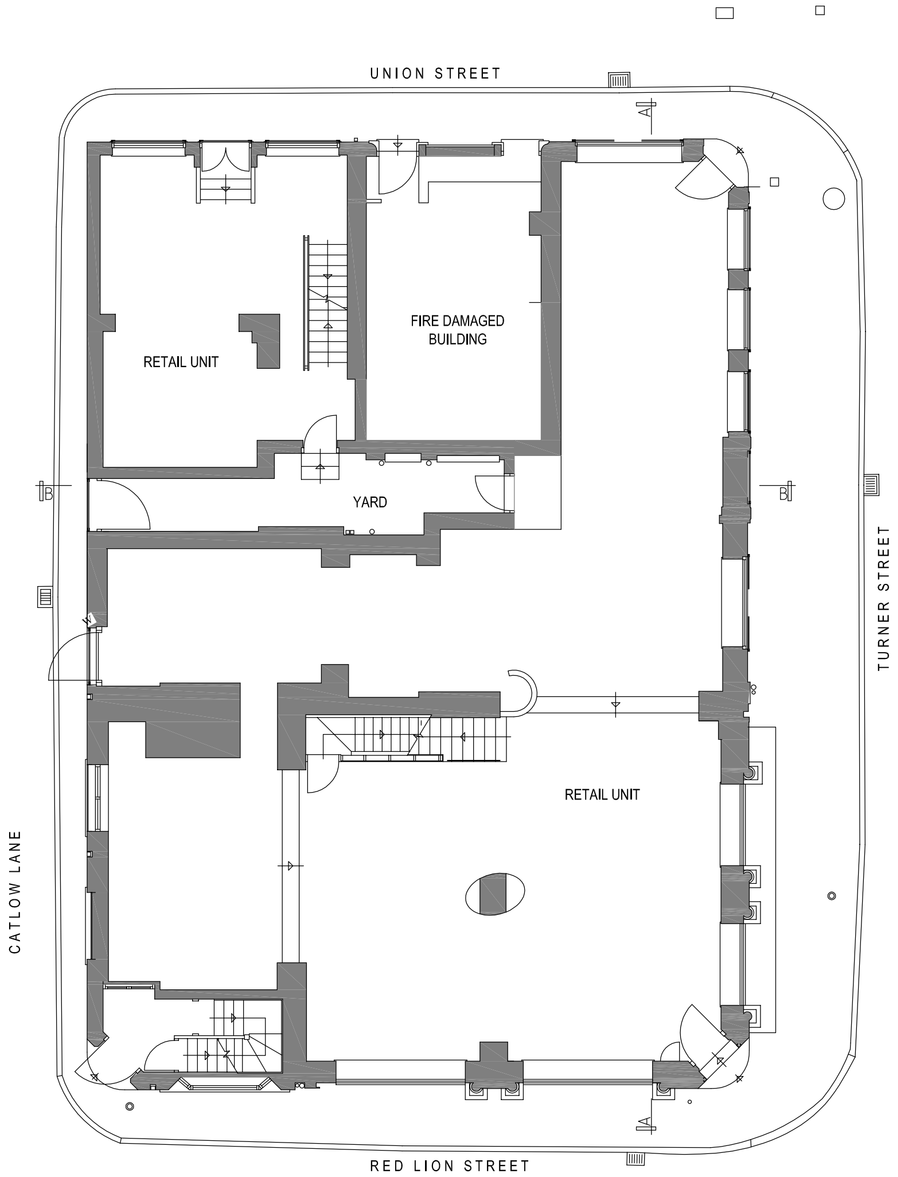

GROUND FLOOR PLAN

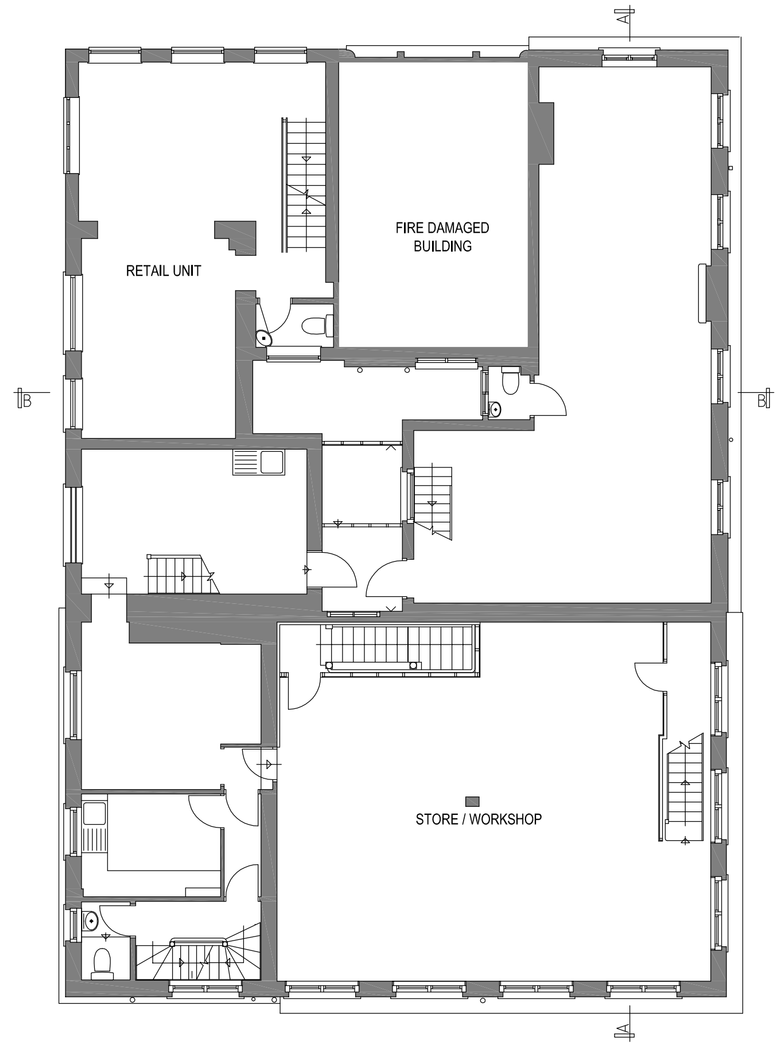

FIRST FLOOR PLAN

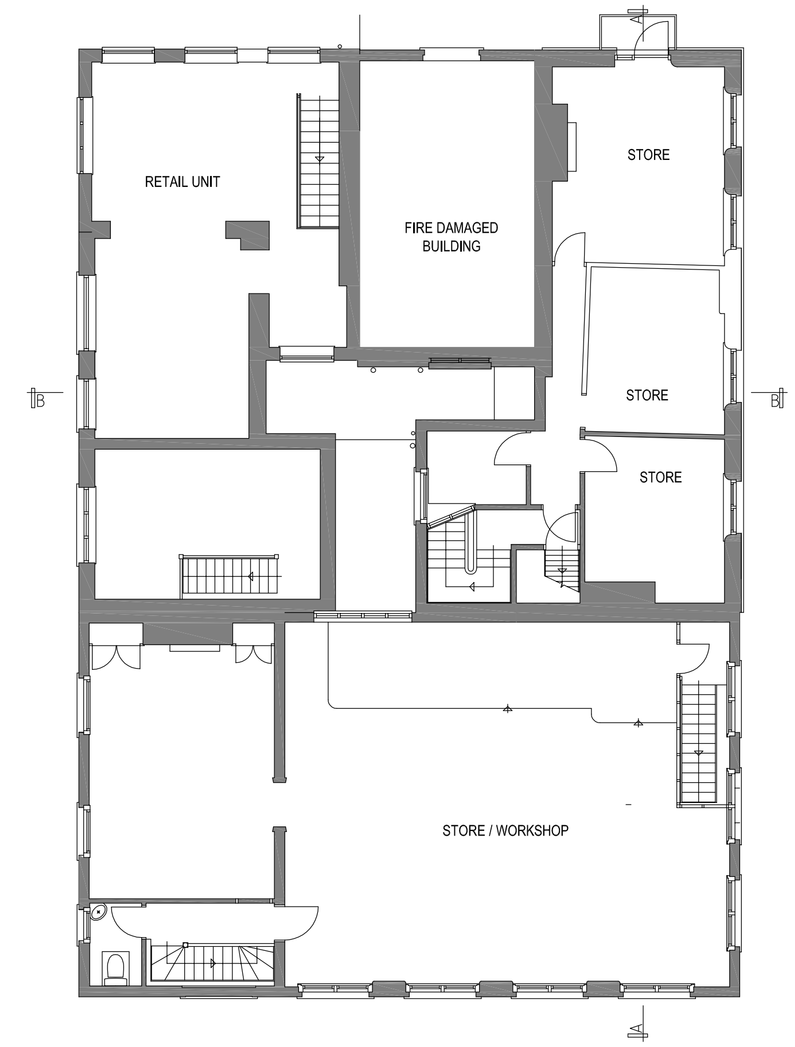

SECOND FLOOR PLAN

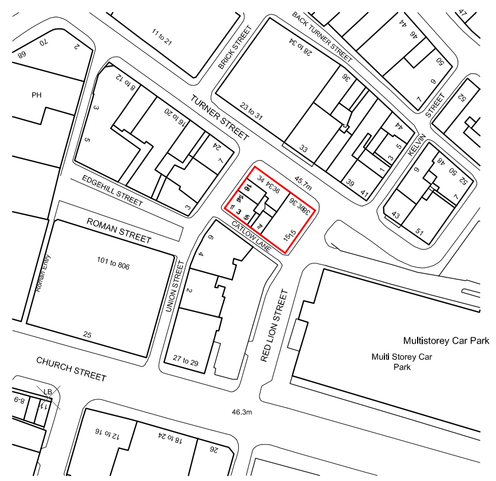

LOCATION PLAN - 1:1250

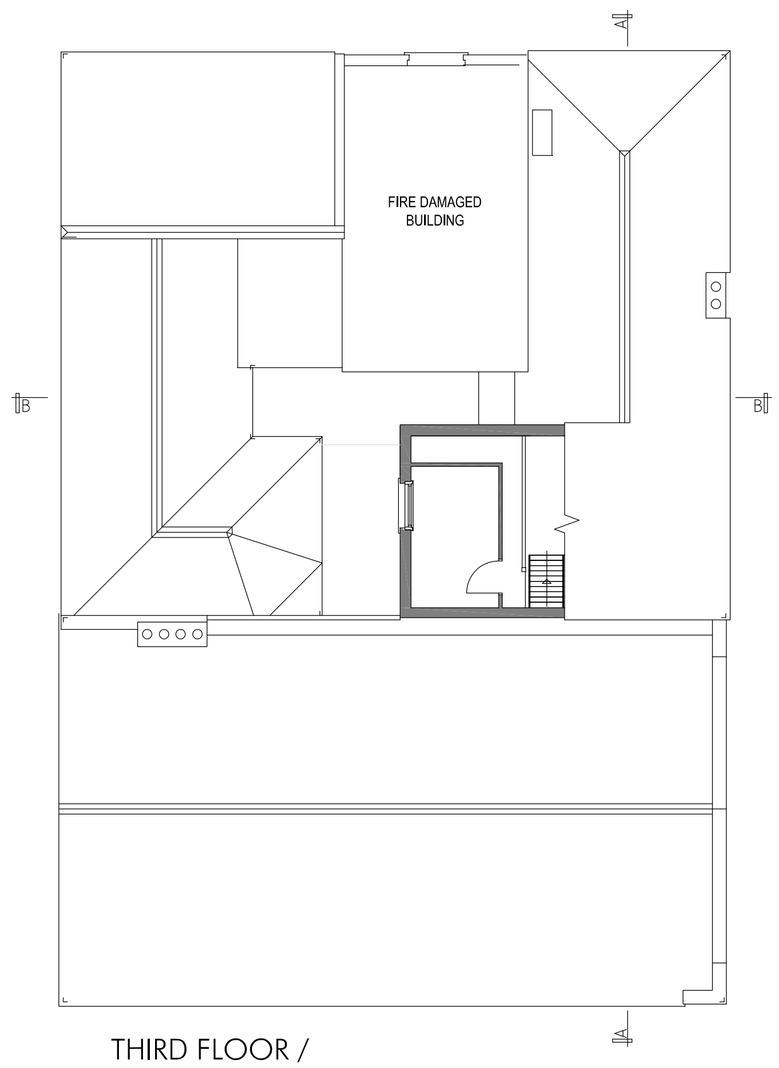

THIRD FLOOR / ROOF PLAN

REFER TO DRAWING No. AP03 FOR EXISTING SECTIONS

AD	Drawn	Oct 13	MSA
DRAWN	REVISION	DATE	VER

Architects and Designers
AllisonPike

7 Buxton Road West, Disley,
Stockport, Cheshire, SK12 2AE.
Website: www.allisonpike.com

Telephone: 01663 763000
Facsimile: 01663 766772
Email: studio@allisonpike.com

© Allison Pike Partnership Limited.

PROJECT
HYDES BREWERY
'RED LION'
34-38 TURNER STREET, MANCHESTER

TITLE
FLOOR PLANS

AS EXISTING

SCALE
1:100

JOB No	DRAWING No	REV
HB12	AP01	