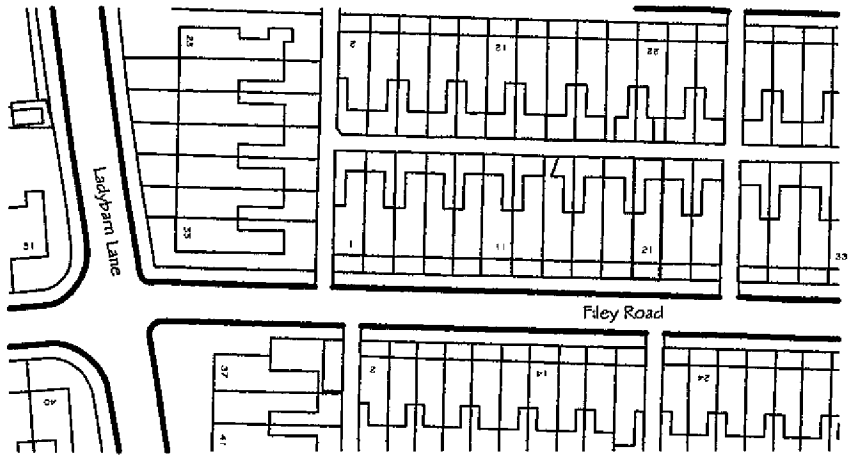

Revision	Description	Init.	Date

PLANNING

PZ VI
Architects Planners
47A Park Lane Poynton Stockport Cheshire SK12 1RD
Tel: 01625 403 516 Fax: 01625 403 516
E-mail: info@pzvi-architects.co.uk

Project:
PROPOSED SINGLE STOREY REAR EXTENSION, 21 FILEY RD

Client:
MR MARK SANDERS

Drawing Title:
LOCATION PLAN

Drawing No: HN415/31/PL/01

Rev:

Drawn By: C.H.K.

Checked: J. Albutt

Scale: 1:1250 @ A4

Date: 13.06.14