NOTES

ALL DIMENSIONS AND LEVELS ARE TO BE CHECKED ON SITE

ANY DISCREPANCIES ARE TO BE REPORTED TO THE ARCHITECT BEFORE ANY WORK COMMENCES

THIS DRAWING SHALL NOT BE SCALED TO ASCERTAIN ANY DIMENSIONS WORK TO FIGURED DIMS ONLY

THIS DRAWING SHALL NOT BE REPRODUCED WITHOUT EXPRESS WRITTEN PERMISSION FROM CUBE7DESIGN.

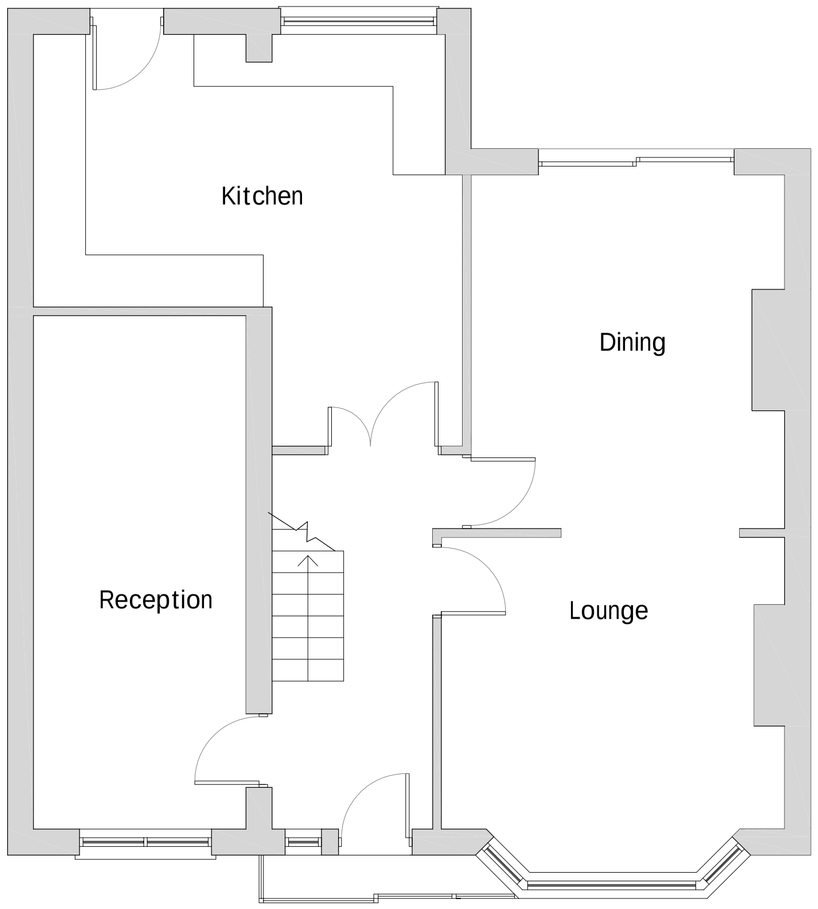

EXISTING GROUND FLOOR

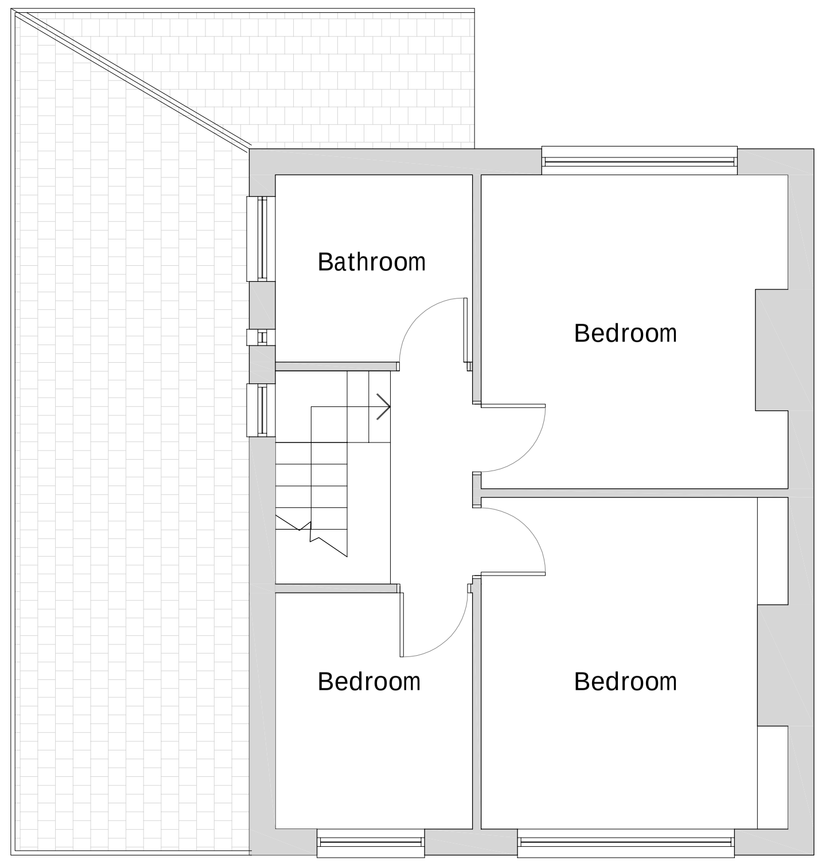

EXISTING FIRST FLOOR

Floor Plans @ 1:50

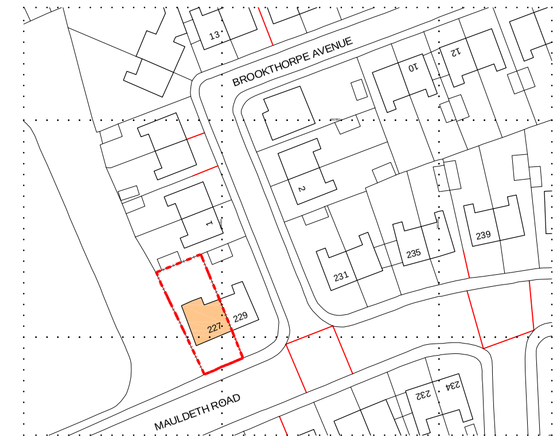

Location Plan @ 1:1000

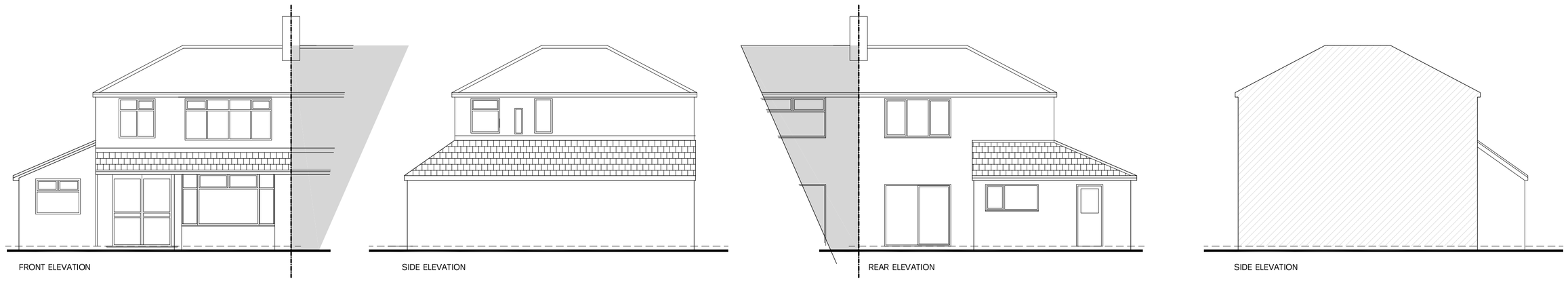

Elevations @ 1:100

Revision	Description	Date	Drawn	Checked

185 Windsor road,
Denton,
Manchester, M34 2HH
t: +44 (0)7979 157922
e: info@cube7design.co.uk

CUBE7DESIGN

Client:	Mr N Shazad
Project:	227 Mauldeth Road, Burnage Manchester
Phase / Location:	Planning
Drawing:	Existing & Proposed Drawings Location Plan

Scale @ A1	Scale @ A3	Date:	Drawn:	Checked:	Job No.	Drawing No.	Revision
As Noted	-	Jan 13	MF	-	1316	001	-

PDF created with pdfFactory trial version www.pdffactory.com