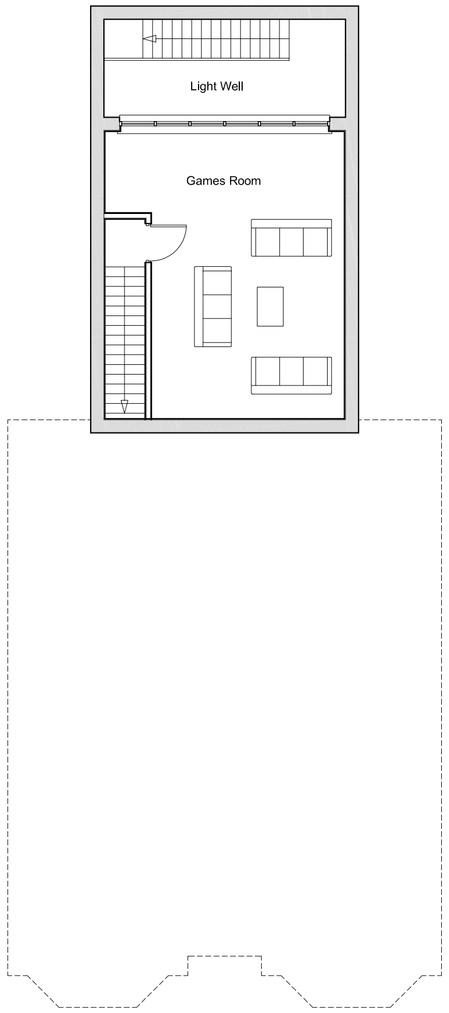

Basement Plan 1:100

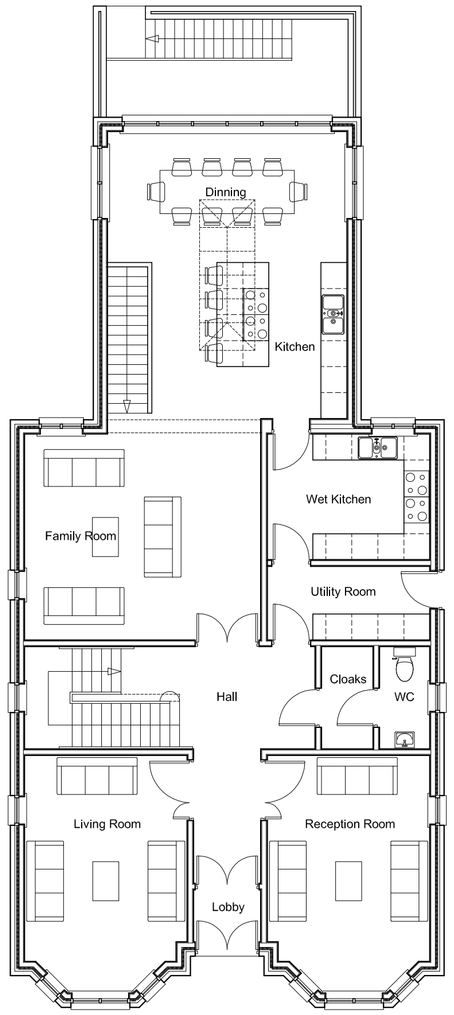

G/F Plan 1:100

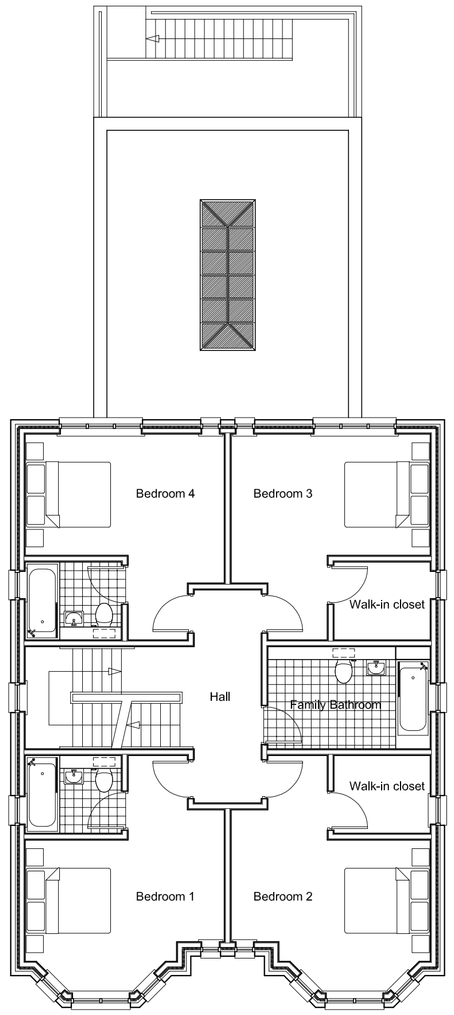

1/F Plan 1:100

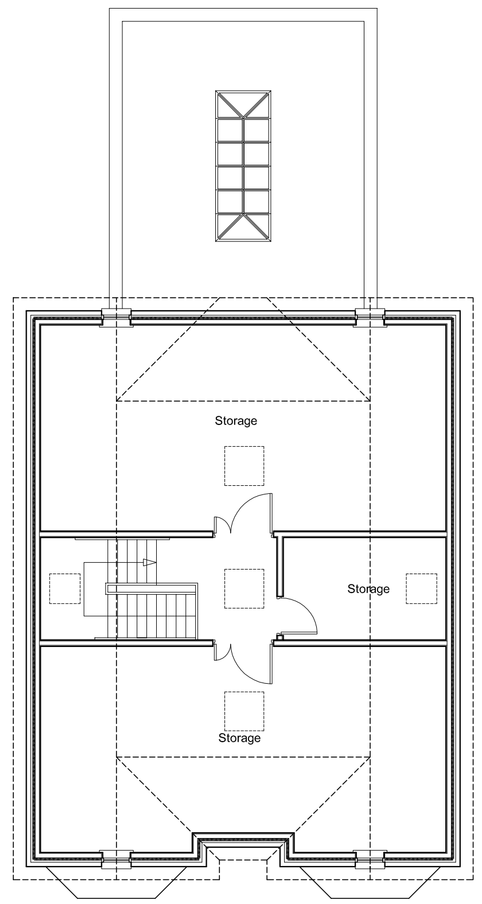

Loft Plan 1:100

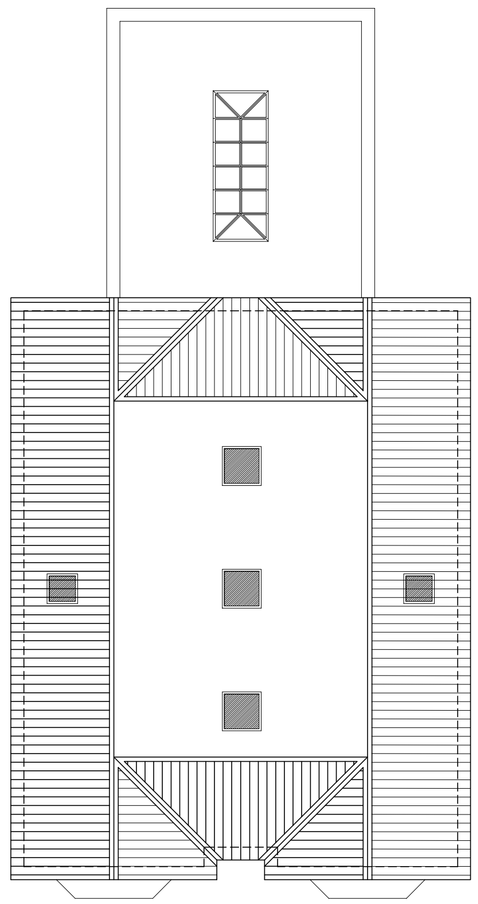

Roof Plan 1:100

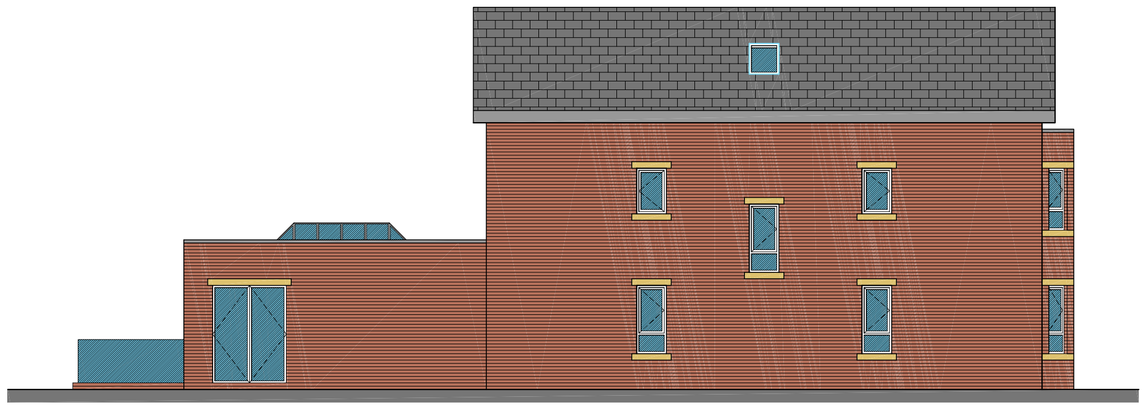

North Elevation 1:100



Withington Road Elevation 1:100

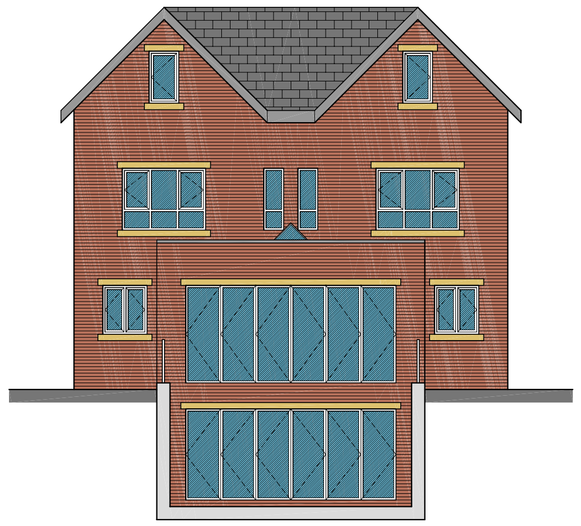

Rear Elevation 1:100

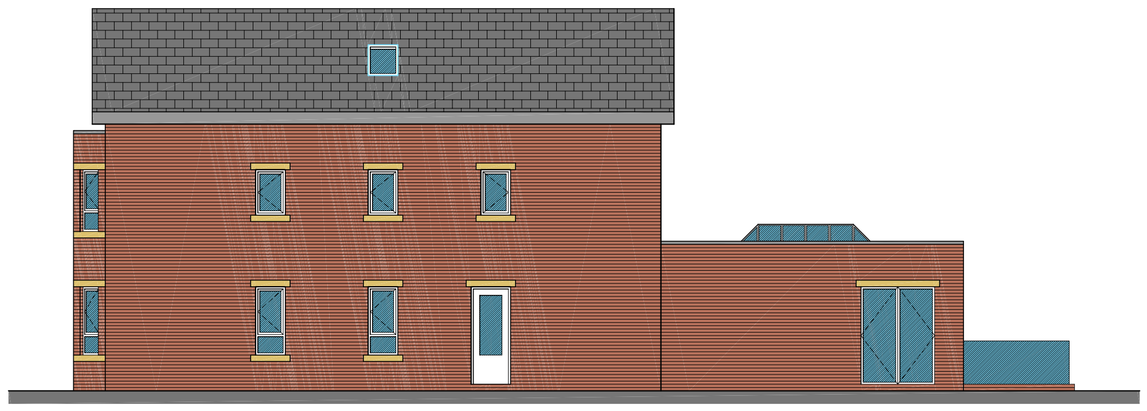

South Elevation 1:100

All dimensions are to be checked on site, any discrepancies are to be reported to the Architect before work commences. Do not scale from this drawing.

This drawing is to be read in conjunction with all relevant consultants and specialists drawings / documents, any discrepancies are to be reported to the Architect before the affected work commences.

All structural components shown are indicative only. Details / calculations of structural members are to be provided by the Structural Engineer.

This drawing is copyright.

A	Submission of Planning Application	18/12/2013

T&G Associates Limited
Architects & Urban Designers

Tel : 0161 848 7263
Fax : 0161 877 9587
e-mail: mail@tandgassociates.co.uk

1st Floor, Westwood House
Greenwood Office Park,
Manchester, M5 4QH

Client:
Mr. & Mrs. Ahmed

Project:
297 Withington Road, Fallowfield
Manchester M21 0YA

Drawing Title:
Proposed Floor Plans & Elevations

Scale: 1:100 @ A1

Date: December 2013

Drawing No: 8594/010

Revision: A