Scale Bar in Metres

0 1 2 3 4 5 6 7 8 9 10

PLANNING AND BUILDING CONTROL
08 OCT 2013

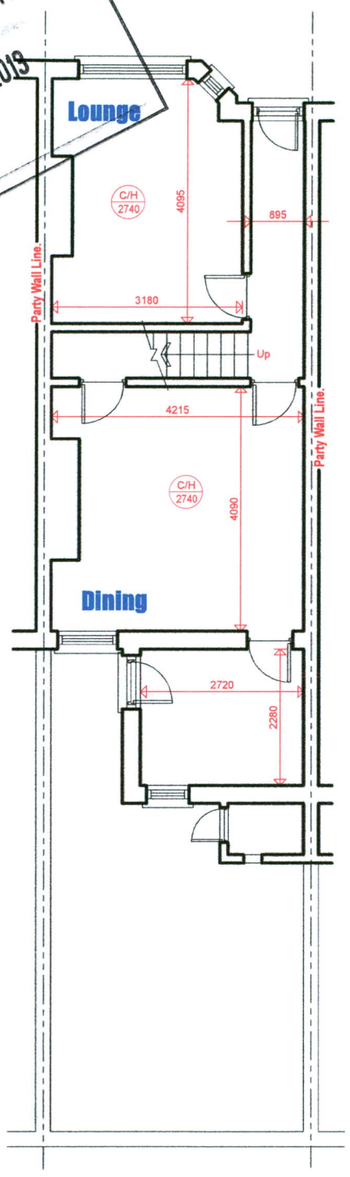


# Existing Ground Floor Layout

## All dims are to be checked on site by builder.



AS BUILT EXTENSION



AS BUILT EXTENSION



AS BUILT EXTENSION

CAVITIES
Provide cavity trays over openings. All cavities to be closed at eaves and around openings using Thermabate or similar non combustible insulated cavity closers. Provide vertical DPCs around openings and abutments. All cavity trays must have 150mm upstands and suitable cavity weep holes (min 2) at max 900mm centres.

DPC
Provide horizontal strip polymer (hyload) damp proof course to both leafs minimum 150mm above external ground level. New DPC to be made continuous with existing DPC's and with floor DPM. Vertical DPC to be installed at all reveals where cavity is closed.

Connect new drainage to the existing with the required adaptors.

Cavity wall constructed as specification.

Connect new rainwater gulley to the existing drainage in accordance with BS 8301:1985. Confirm on site with Building Inspector.

NO PART OF THE EXTENSION IS TO TRESPASS ACROSS THE NEIGHBOURING BOUNDARY LINE WITHOUT OWNERS WRITTEN PERMISSION.

Fully bond in at every course the new brickwork to the existing maintaining min 50mm cavity.

The amount/type of light fittings/sockets/switched etc.. is to be agreed between the client and the builder before work commences on site and be included in the quotation.

Indicates self contained smoke detector/alarm unit permanently wired to the existing electrical system with battery back up. All smoke detectors are to be interlinked.

Connect new wall to existing with 'catnic stronghold' connectors fitted as manufacturers details with vertical dpc.

Green shaded area indicates the proposed 600mm wide strip foundation.

Fit 2No 'Velux' rooflight, Ref NoGHL M08, in accordance with the manufacturers details. Double 125x50 sc3 rafters are to be fitted either side.

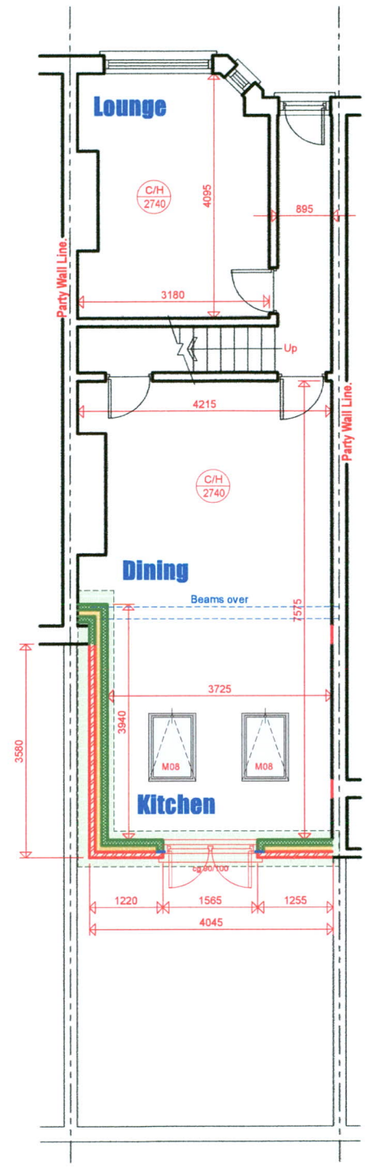


# Proposed Ground Floor Layout

**NOTE:**
**DRAINAGE LAYOUT PROVISIONAL AND IS SUBJECT TO THE CONDITIONS ENCOUNTERED ON SITE. COMBINED SYSTEM ASSUMED. CONFIRM WITH APPROVED INSPECTOR PRIOR TO COMMENCING ANY WORKS ON THE DRAINAGE.**

The position of the below ground drainage has been assumed. The contractor is to determine the exact position of the drainage on site and the direction of flow. Agree all drainage work with the Building Inspector prior to carrying out any work.

**NOTE:**
**OWNER TO CONFIRM THE DISTANCE TO THEIR SITE BOUNDARY BEFORE COMMENCING ANY WORK ON SITE CONFIRM WITH NEIGHBOUR.**

NOTE:
The depth of any adjacent drainage will have an appropriate influence on the depth of the foundation trench. Agree all foundation depths with building inspector once drainage has been located.

## Key to electrical symbols

- Wired in smoke detector/sounder.
- Fused socket
- Double switched socket min 400mm above f.f.l..
- Double switched socket high level (above worktop.)
- Extract fan with overun facility.
- One way light switch.

Connect gulley into the existing drainage system. Confirm on site with the Approved Inspector.

**100mm WIDE SOLID CONRETE BLOCKWORK INNER LEAFS, NO LIGHTWEIGHT BLOCKS TO BE USED ON SITE.**

ALL WIRING FITTINGS ARE TO BE FROM THE 'MK LOGIC PLUS' RANGE OR AS AGREED WITH CLIENT. ALL IN WHITE OR AS AGREED WITH THE CLIENT.

- Brushed chrome 12v 50w downlighters with dimmable transformer.
- 100w external lamps as agreed with client.
- External power supply, i.e. Aquatec 56 Colourtec socket. or similar approved.
- MK pendant light fitting.
- Brass external tap fitted by 'Gas-Safe' plumber.
- rad — New radiator sized by plumber.

All work to be carried out in accordance with the Building Regulations and the requirements of the Approved Inspector.

The contractor shall check all dimensions on site before commencement of work.

No dimension to be scaled off this drawing.

© Copyright reserved.

STRIP FOUNDATION
Provide 225mm x 600mm concrete foundation, concrete mix to conform to BS EN 206-1 and BS 8500-2. All foundations to be a minimum of 1000mm below ground level, exact depth to be agreed on site with Building Control Officer to suit site conditions. All constructed in accordance with 2004 Building Regulations A1/2 and BS 8004:1986 Code of Practice for Foundations. Ensure foundations are constructed below invert level of any adjacent drains. Base of foundations supporting internal walls to be min 600mm below ground level. Sulphate resistant cement to be used if required. Please note that should any adverse soil conditions be found or any major tree roots in excavations, the Building Control Officer is to be contacted and the advice of a structural engineer should be sought.

ABOVE GROUND DRAINAGE
Above ground drainage to comply with BS.5572.1978 for sanitary pipework. All drainage in accordance with part H of the Building Regulations. Wastes to have 75mm deep anti vac bottle traps and rodding eyes at changes of direction. All plumbing to be to BS 5572.

Size of wastes pipes and max length of branch connections (if max length is exceeded then anti vacuum traps to be used)
Sinks - 3m for 40mm pipe 4m for 50mm pipe
Washing machine and dishwasher - stand pipe 50mm
Wash basin - 1.7m for 32mm pipe 4m for 40mm pipe
Bath/shower - 3m for 40mm pipe 4m for 50mm pipe
W/c - 6m for 100mm pipe for single wc
All branch pipes to connect to 110mm soil and vent pipe. Waste pipes not to connect within 200mm of the wc connection.
Supply hot and cold water to all fittings as appropriate.

**DRAIN TESTING:**

THE WHOLE OF THE DRAINAGE SYSTEM SHALL BE TESTED WHEN LAID AND AGAIN ON COMPLETION TO THE SATISFACTION OF THE APPROVED INSPECTOR. ANY LENGTHS, FITTINGS OR CONSTRUCTION FOUND TO BE FAULTY TO BE TAKEN UP, RELAYED AND RECONSTRUCTED AND RETESTED UNTIL SATISFACTORY. TESTING WILL BE BY WATER GENERALLY AS LAID DOWN IN B.S. 8301 : 1985.

LINTELS
- For uniformly distributed loads and standard 2 storey domestic loadings only
Lintel widths are to be equal to wall thickness. All lintels over 750mm sized internal door openings to be 65mm deep pre-stressed concrete plank lintels. 150mm deep lintels are to be used for 900mm sized internal door openings. Lintels to have a minimum bearing of 150mm on each end. Any existing lintels carrying additional loads are to be exposed for inspection at commencement of work on site. All pre-stressed concrete lintels to be designed and manufactured in accordance with BS 8110, with a concrete strength of 50 or 40 N/mm² and incorporating steel strands to BS 5896 to support loadings assessed to BS 5977 Part 1.
For other structural openings provide proprietary insulated steel lintels suitable for spans and loadings in compliance with Approved Document A and lintel manufacture standard tables. Stop ends, DPC trays and weep holes to be provided above all externally located lintels.

BACKGROUND AND PURGE VENTILATION
Background ventilation - Controllable background ventilation via trickle vents to BS EN 13141-3 within the window frame to be provided to new habitable rooms at a rate of min 5000mm²; and to kitchens, bathrooms, WCs and utility rooms at a rate of 2500mm²
Purge ventilation - New Windows/rooflights to have openable area in excess of 1/20th of their floor area, if the window opens more than 30° or 1/10th of their floor area if the window opens less than 30°
Internal doors should be provided with a 10mm gap below the door to aid air circulation.
Ventilation provision in accordance with the Domestic ventilation compliance guide.

PIPEWORK THROUGH WALLS
Where new pipework passes through external walls form rocker joints either side wall face of max length 600mm with flexible joints with short length of pipe bedded in wall.
Alternatively provide 75mm deep pre-cast concrete plank lintels over drain to form opening in wall to give 50mm space all round pipe. mask opening both sides with rigid sheet material and compressible sealant to prevent entry of fill or vermin.

STRAPPING FOR PITCHED ROOF
Gable walls should be strapped to roofs at 2m centres. All external walls running parallel to roof rafters to be restrained at roof level using 1000mm x 30mm x 5mm galvanised mild steel horizontal straps or other approved to BSEN 845-1 built into walls at max 2000mm centres and to be taken across minimum 3 rafters and screw fixed. Provide solid noggins between rafters at strap positions. All wall plates to be 100 x 50mm fixed to inner skin of cavity wall using 30mm x 5mm x 1000mm galvanized metal straps or other approved to BSEN 845-1 at maximum 2m centres.

SMOKE DETECTION
Mains operated linked smoke alarm detection system to BS 5446 - 1:2000 and BS5839-6:2004 to at least a Grade D category LD3 standard and to be mains powered with battery back up. Smoke alarms should be sited so that there is a smoke alarm in the circulation space on all levels/ storeys and within 7.5m of the door to every habitable room. If ceiling mounted they should be 300mm from the walls and light fittings. Where the kitchen area is not separated from the stairway or circulation space by a door, there should be an interlinked heat detector in the kitchen.

Full Fill Cavity Wall
To achieve minimum U Value of 0.28W/m²K
New cavity wall to comprise of 105mm facing brick to match existing. Full fill cavity with 100mm Dritherm32 cavity insulation as manufacturer's details. Inner leaf to be 100mm block K value 1.13, e.g. Lafarge Stancrete. Internal finish to be 12.5mm plasterboard on dabs.

PITCHED ROOF VENTILATION
Maintain a 50mm air gap above insulation in the roof pitch to ventilate roof. Provide opening at eaves level at least equal to continuous strip 25mm wide and opening at ridge equal to continuous strip 5mm wide to promote ventilation.

**STRUCTURE/UNDERPINNING/STEELWORK:**

The temporary support of the existing building whilst work is under progress is to be carried out in a careful and safe manner and is the sole responsibility of the builder. All underpinning works and structural alterations are to be inspected at the relevant stages as agreed by the structural engineer.
The builder/owner is to employ a CDM specialist to oversee the health and safety of the overall project. The owner is to satisfy all party wall issues with the neighbour prior to allowing the builder to commence any work on site.

EXISTING STRUCTURE
Existing structure including foundations, beams, walls and lintels carrying new and altered loads are to be exposed and checked for adequacy prior to commencement of work and as required by the Building Control Officer.

BEAMS
Supply and install new structural elements such as new beams, roof structure, floor structure, bearings, and padstones in accordance with the Structural Engineer's calculations and details. New steel beams to be encased in 12.5mm Gyproc fireline board with staggered joints nailed to timber cradles or painted in Nullifire S or similar intumescent paint to provide 1/2 hour fire resistance.

EXISTING TO NEW WALL
Cavities in new wall to be made continuous with existing where possible to ensure continuous weather break. If a continuous cavity cannot be achieved, where new walls abuts the existing walls provide a movement joint with vertical DPC. All tied into existing construction with suitable proprietary stainless steel profiles.

CLIENT :
SAM PHILIPS
9 KINGSHILL ROAD
CHORLTON
M21 9EZ
TEL : 07740 942 937

THE CONSTRUCTION OF A SINGLE STOREY EXTENSION AT THE REAR OF THE EXISTING DWELLING.

BUILDING FLOOR PLANS PROPOSED LAYOUTS

| DRAWN: | DATE: 01/10/13 | Job Reference: | REV: |
|---|---|---|---|
| CHKD: | SCALE: 1:100 | DRAWING No: 330/0012 | |

**WALL TIES**
All walls constructed with stainless steel vertical twist type retaining wall ties built in at 750mm ctrs horizontally, 450mm vertically and 225mm cts at reveals and corners in staggered rows. Wall ties to be suitable for cavity width and in accordance with BS 1243.

Existing structure including foundations, beams, walls and lintels carrying new and altered loads are to be exposed and checked for adequacy prior to commencement of work and as required by the Building Control Officer.

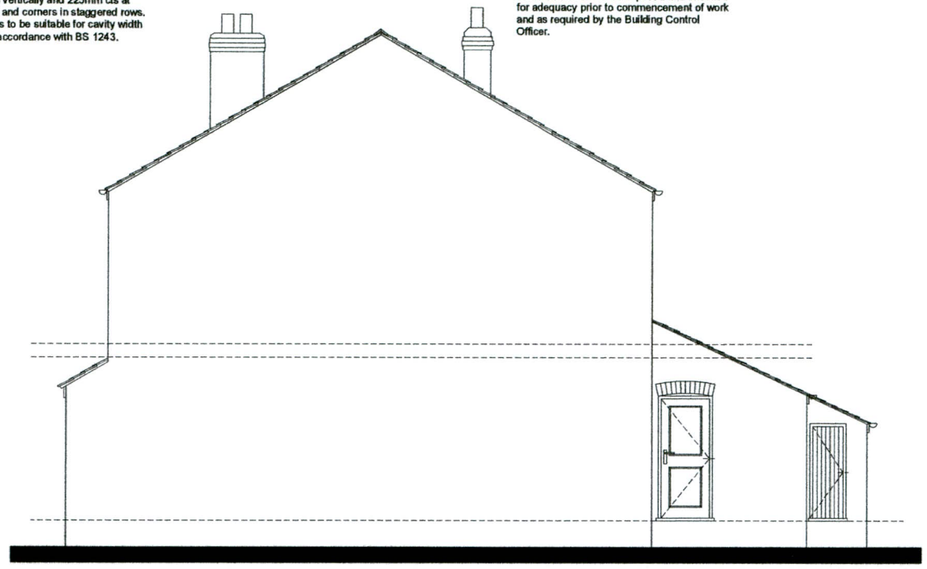

# Existing Side Elevation

**All dims are to be checked on site by builder.**

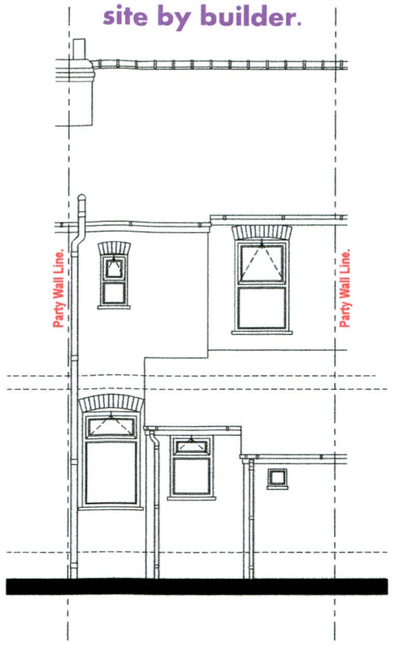


# Existing Rear Elevation

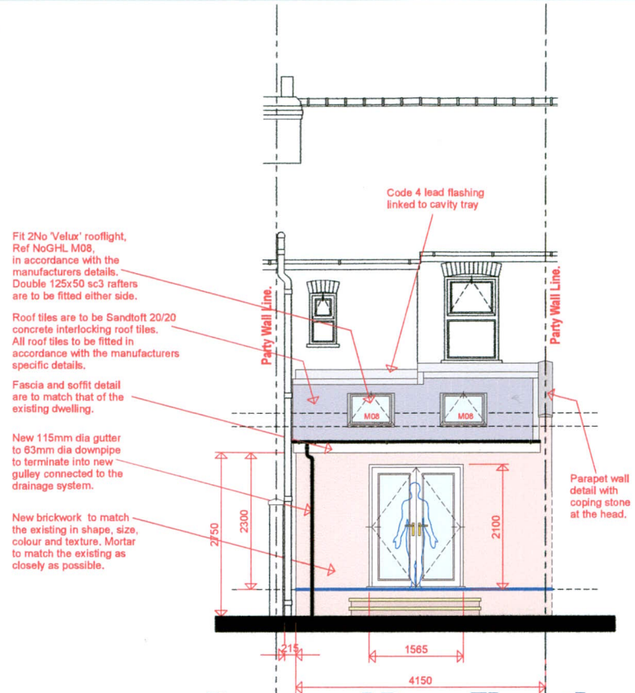


# Proposed Rear Elevation

**THERMAL BRIDGING**
Care shall be taken to limit the occurrence of thermal bridging in the insulation layers caused by gaps within the thermal element, (i.e. around windows and door openings). Reasonable provision shall also be made to ensure the extension is constructed to minimise unwanted air leakage through the new building fabric.

**SITE PREPARATION**
Ground to be prepared for new works by removing all unsuitable material, vegetable matter and tree or shrub roots to a suitable depth to prevent future growth. Seal up, cap off, disconnect and remove existing redundant services as necessary. Reasonable precautions must also be taken to avoid danger to health and safety caused by contaminants and ground gases e.g. landfill gases, radon, vapours etc on or in the ground covered, or to be covered by the building.

**BEAMS**
Supply and install new structural elements such as new beams, roof structure, floor structure, bearings, and padstones in accordance with the Structural Engineer's calculations and details. New steel beams to be encased in 12.5mm Gyproc fireline board with staggered joints nailed to timber cradles or painted in Nullifire S or similar intumescent paint to provide 1/2 hour fire resistance.

**LINTELS**
- For uniformly distributed loads and standard 2 storey domestic loadings only
Lintel widths are to be equal to wall thickness. All lintels over 750mm sized internal door openings to be 65mm deep pre-stressed concrete plank lintels. 150mm deep lintels are to be used for 900mm sized internal door openings. Lintels to have a minimum bearing of 150mm on each end. Any existing lintels carrying additional loads are to be exposed for inspection at commencement of work on site. All pre-stressed concrete lintels to be designed and manufactured in accordance with BS 8110, with a concrete strength of 50 or 40 N/mm² and incorporating steel strands to BS 5896 to support loadings assessed to BS 5977 Part 1.
For other structural openings provide proprietary insulated steel lintels suitable for spans and loadings in compliance with Approved Document A and lintel manufacture standard tables. Stop ends, DPC trays and weep holes to be provided above all externally located lintels.

**WALLS BELOW GROUND**
All new walls to have Class A blockwork below ground level or alternatively semi engineering brickwork in 1:4 masonry cement or equal approved specification. Cavities below ground level to be filled with lean mix concrete min 225mm below damp proof course. Or provide lean mix backfill at base of cavity wall (150mm below damp course) laid to fall to weepholes.

**SOLID FLOOR INSULATION UNDER SLAB**
To meet min U value required of 0.22 W/m²K Solid ground floor to consist of 150mm consolidated well-rammed hardcore. Blinded with 50mm sand blinding. Provide a 1200mm gauge polythene DPM, DPM to be lapped in with DPC in walls. Floor to be insulated over DPM with 75mm thick Celotex. 25mm insulation to continue around floor perimeters to avoid thermal bridging. A VCL should be laid over the insulation boards and turned up 100mm at room perimeters behind the skirting, all joints to be lapped 150mm and sealed, provide 100mm ST2 or Gen2 ground bearing slab concrete mix to conform to BS 8500-2 over VCL. Finish with 65mm sand/cement finishing screed with light mesh reinforcement. Where drain runs pass under new floor, provide A142 mesh 1.0m wide within bottom of slab min 50mm concrete cover over length of drain. Where existing suspended timber floor air bricks are covered by new extension, ensure cross-ventilation is maintained by connecting to 100mm dia UPVC pipes to terminate at new 65mm x 215mm air bricks built into new cavity wall with 100mm concrete cover laid under the extension. Ducts to be sleeved through cavity with cavity tray over.

**CONTRACTOR TO ENSURE THE FOLLOWING:**

Contractor to visit site prior to submitting tender/final quotation. Include in price all works necessary to clear site prior to commencing works described on detailed drawings. Contractor to clearly identify items of work not included in tender figure necessary to achieve completion of the works. Contractor to identify any discrepancy between the drawings & works & obtain client approval prior to proceeding. Site to be kept tidy all times, no refuse burned on site & normal hours of working observed.

All work to comply entirely with Building Regulations latest edition.

All electrical works to be installed & checked by I.E.E.. registered fully qualified engineer.

All gas supplies & installation by 'GAS SAFE' certified engineer.

**SMOKE DETECTION**
Mains operated linked smoke alarm detection system to BS 5446 - 1:2000 and BS5839-6:2004 to at least a Grade D category LD3 standard and to be mains powered with battery back up. Smoke alarms should be sited so that there is a smoke alarm in the circulation space on all levels/ storeys and within 7.5m of the door to every habitable room. If ceiling mounted they should be 300mm from the walls and light fittings. Where the kitchen area is not separated from the stairway or circulation space by a door, there should be an interlinked heat detector in the kitchen.

**UNDERGROUND FOUL DRAINAGE**
Underground drainage to consist of 100mm diameter UPVC proprietary pipe work to give a 1:40 fall. Surround pipes in 400mm pea shingle (900mm under drives). Shallow pipes to be covered with 100mm reinforced concrete slab over compressible material. Provide rodding access at all changes of direction and junctions. All below ground drainage to comply with BS7158 and BS801.

**INSPECTION CHAMBERS**
Underground quality proprietary UPVC 450mm diameter inspection chambers to be provided at all changes of level, direction, connections and every 45m in straight runs. Inspection chambers to have bolt down double sealed covers in buildings and be adequate for vehicle loads in driveways.

**PARTY WALL ACT**
The owner, should they need to do so under the requirements of the Party Wall Act 1996, has a duty to serve a Party Structure Notice on any adjoining owner if the building work involves works on or to an existing Party Wall including:
- Support of beam
- Insertion of DPC through wall
- Raising a wall or cutting off projections
- Demolition and rebuilding
- Underpinning
- Insertion of lead flashings
- Excavations within 3 meters of an existing structure where the new foundations will go deeper than adjoining foundations, or within 6 meters of an existing structure where the new foundations are within a 45 degree line of the adjoining foundations.

A Party wall agreement is to be in place prior to start of works on site.

**Full Fill Cavity Wall**
To achieve minimum U Value of 0.28W/m²K
New cavity wall to comprise of 105mm facing brick to match existing. Full fill cavity with 100mm Dritherm32 cavity insulation as manufacturer's details. Inner leaf to be 100mm block K value 1.13, e.g. Lafarge Stancrete. Internal finish to be 12.5mm plasterboard on dabs.

**HEATING**
Extend all heating and hot water services from existing and provide new TVRs to radiators. Heating system to be designed, installed, tested and fully certified by a GAS SAFE registered specialist. All work to be in accordance with the Local Water Authorities by laws, Gas safety requirements and IEEE regulations.

**STRAPPING FOR PITCHED ROOF**
Gable walls should be strapped to roofs at 2m centres. All external walls running parallel to roof rafters to be restrained at roof level using 1000mm x 30mm x 5mm galvanised mild steel horizontal straps or other approved to BSEN 845-1 built into walls at max 2000mm centres and to be taken across minimum 3 rafters and screw fixed. Provide solid noggins between rafters at strap positions. All wall plates to be 100 x 50mm fixed to inner skin of cavity wall using 30mm x 5mm x 1000mm galvanized metal straps or other approved to BSEN 845-1 at maximum 2m centres.

**STRIP FOUNDATION**
Provide 225mm x 600mm concrete foundation, concrete mix to conform to BS EN 206-1 and BS 8500-2. All foundations to be a minimum of 1000mm below ground level, exact depth to be agreed on site with Building Control Officer to suit site conditions. All constructed in accordance with 2004 Building Regulations A1/2 and BS 8004:1986 Code of Practice for Foundations. Ensure foundations are constructed below invert level of any adjacent drains. Base of foundations supporting internal walls to be min 600mm below ground level. Sulphate resistant cement to be used if required. Please note that should any adverse soil conditions be found or any major tree roots in excavations, the Building Control Officer is to be contacted and the advice of a structural engineer should be sought.

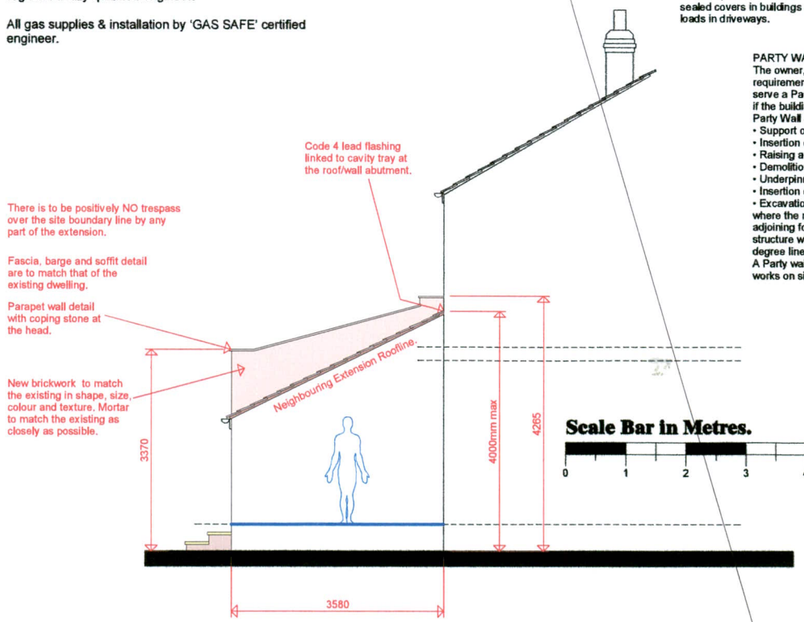


# Proposed Side Elevation

**Scale Bar in Metres.**
0 1 2 3 4 5 6 7 8 9 10

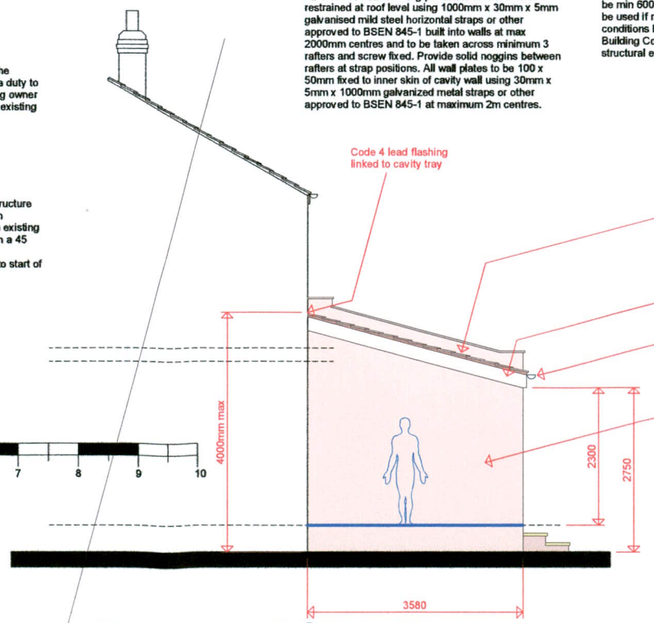


# Proposed Side Elevation

**DPC**
Provide horizontal strip polymer (hyload) damp proof course to both leafs minimum 150mm above external ground level. New DPC to be made continuous with existing DPC's and with floor DPM. Vertical DPC to be installed at all reveals where cavity is closed.

**WALL TIES**
All walls constructed with stainless steel vertical twist type retaining wall ties built in at 750mm ctrs horizontally, 450mm vertically and 225mm cts at reveals and corners in staggered rows. Wall ties to be suitable for cavity width and in accordance with BS 1243.

**CAVITIES**
Provide cavity trays over openings. All cavities to be closed at eaves and around openings using Thermabate or similar non combustible insulated cavity closers. Provide vertical DPCs around openings and abutments. All cavity trays must have 150mm upstands and suitable cavity weep holes (min 2) at max 900mm centres.

**EXISTING TO NEW WALL**
Cavities in new wall to be made continuous with existing where possible to ensure continuous weather break. If a continuous cavity cannot be achieved, where new walls abuts the existing walls provide a movement joint with vertical DPC. All tied into existing construction with suitable proprietary stainless steel profiles.

THE CONSTRUCTION OF A SINGLE STOREY EXTENSION AT THE REAR OF THE EXISTING DWELLING.

BUILDING ELEVATIONS PROPOSED VIEWS

CLIENT :
SAM PHILIPS
9 KINGSHILL ROAD
CHORLTON
M21 9EZ
TEL : 07740 942 937

| DRAWN: | DATE: 01/10/13 | Job Reference: | REV: |
|---|---|---|---|
| CHKD: | SCALE: 1:100 | DRAWING No: 330/001 | |