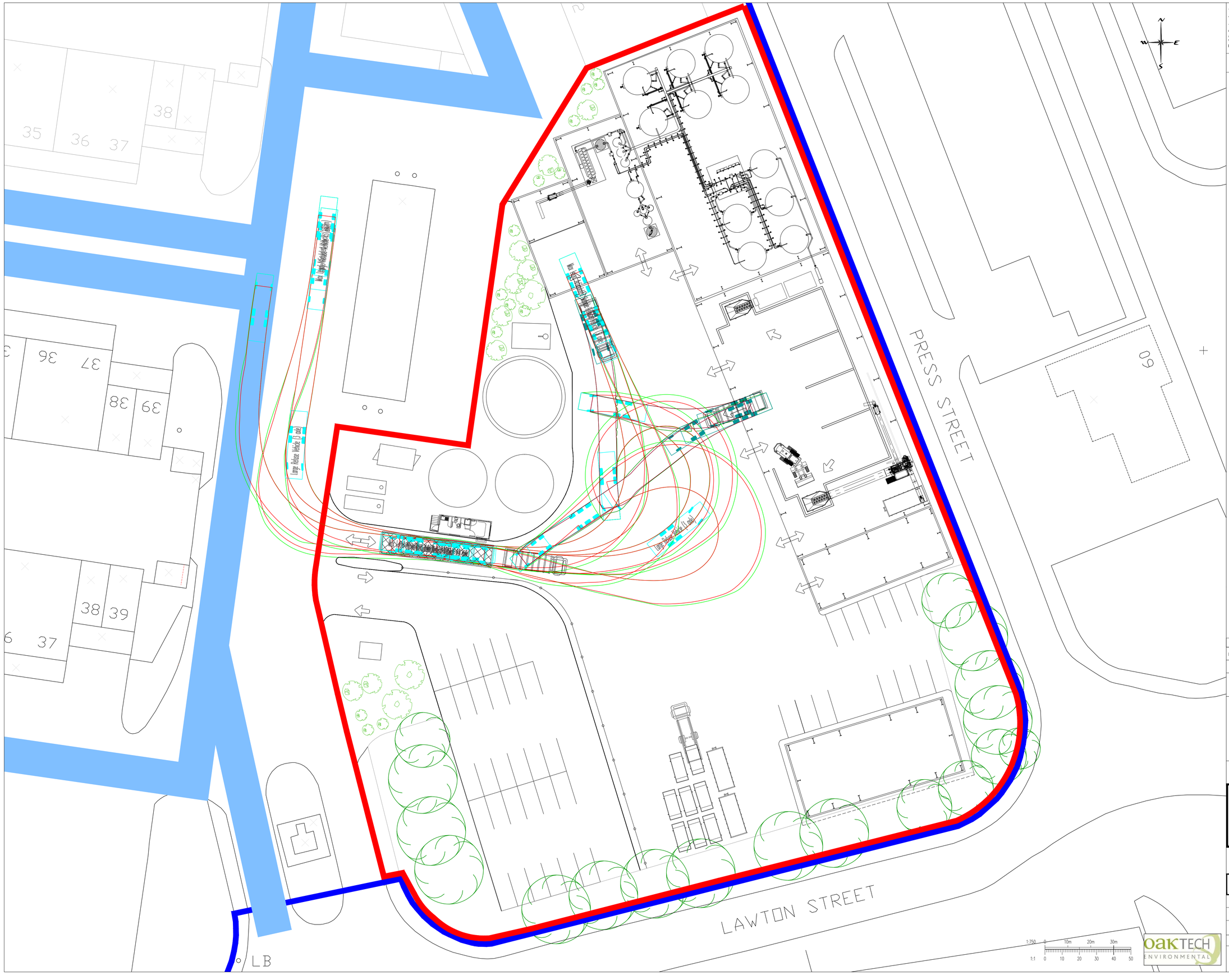

This drawing should not be scaled. Dimensions to be verified on site.
Any discrepancies should be referred to the Engineer prior to work being put in hand.

This drawing is the property of Waterman Transport & Development Limited, and the drawing is issued on the condition that it is not copied reproduced, retained or disclosed to any unauthorised person, either wholly or in part without the consent in writing of Waterman Transport & Development Limited
Pickfords Wharf, Clink Street, London SE1 9DG t 020 7928 7888 f 020 7902 0992

GENERAL NOTES

1. THIS DRAWING IS TO BE READ IN CONJUNCTION WITH ALL ENGINEER'S, ARCHITECT'S OR OTHER RELEVANT DRAWINGS AND SPECIFICATIONS.
2. ALL DIMENSIONS AND LEVELS ARE TO BE CHECKED ON SITE BY THE CONTRACTOR PRIOR TO PREPARING ANY WORKING DRAWINGS OR COMMENCING ON SITE.
3. THE CONTRACTOR MUST ENSURE AND WILL BE HELD RESPONSIBLE FOR THE OVERALL STABILITY OF THE BUILDING/STRUCTURE/EXCAVATION AT ALL STAGES OF THE WORK.
4. ALL WORK BY THE CONTRACTOR MUST BE CARRIED OUT IN SUCH A WAY THAT ALL REQUIREMENTS UNDER THE HEALTH AND SAFETY AT WORK ACT ARE SATISFIED.
5. ALL WORK IS TO BE CARRIED OUT IN COMPLIANCE WITH THE REQUIREMENTS OF THE RELEVANT STATUTORY AUTHORITIES AND REGULATIONS.

Rev	Date	Description	By
A01	10:01:14	ISSUED FOR PLANNING APPROVAL	AS

Amendments

Project
MANCHESTER A.D. FACILITY

Title
NEW SMITHFIELD MARKET, MANCHESTER
PROPOSED ANAEROBIC DIGESTION FACILITY
PROPOSED SITE

Client
OAKTECH ENVIRONMENTAL

Bradshaw House 31 Waterloo Lane Bramley Leeds LS13 2JB
t 0113 256 3322 f 03333 444 501
mail@watermangroup.com www.watermangroup.com

Drawing Status
PLANNING

Designed by	-	Checked by	Project No CIV13380
Drawn by	AS	Date NOV 2013	
Scales @ A1 work to figured dimensions only	1:750		Computer File No CIV-13380-SA-07-0005 Vehicle Movements.dwg

Publisher	Zone	Category	Number	Revision
CIV	SA	07	0005	A01

CIV-13380-SA-07-0005 Proposed Site