Notes

The Contractor is to check all dimensions and conditions on site before commencing. Do not scale from this drawing.

This drawing remains the copyright of POZZONI LLP.

Scale Bars TO BE USED ONLY AS GUIDANCE

1:100	mm	1000		3000		5000		
1:200	mm	5000		8000				
1:500	M	5		15		25		
1:1250	M	10		30		50		70

KEYPLAN

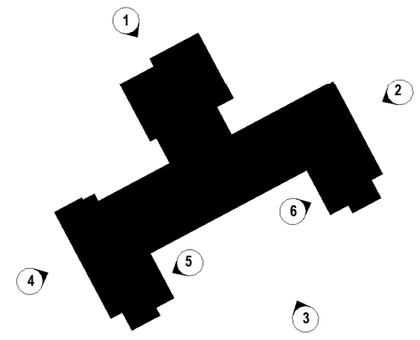

North

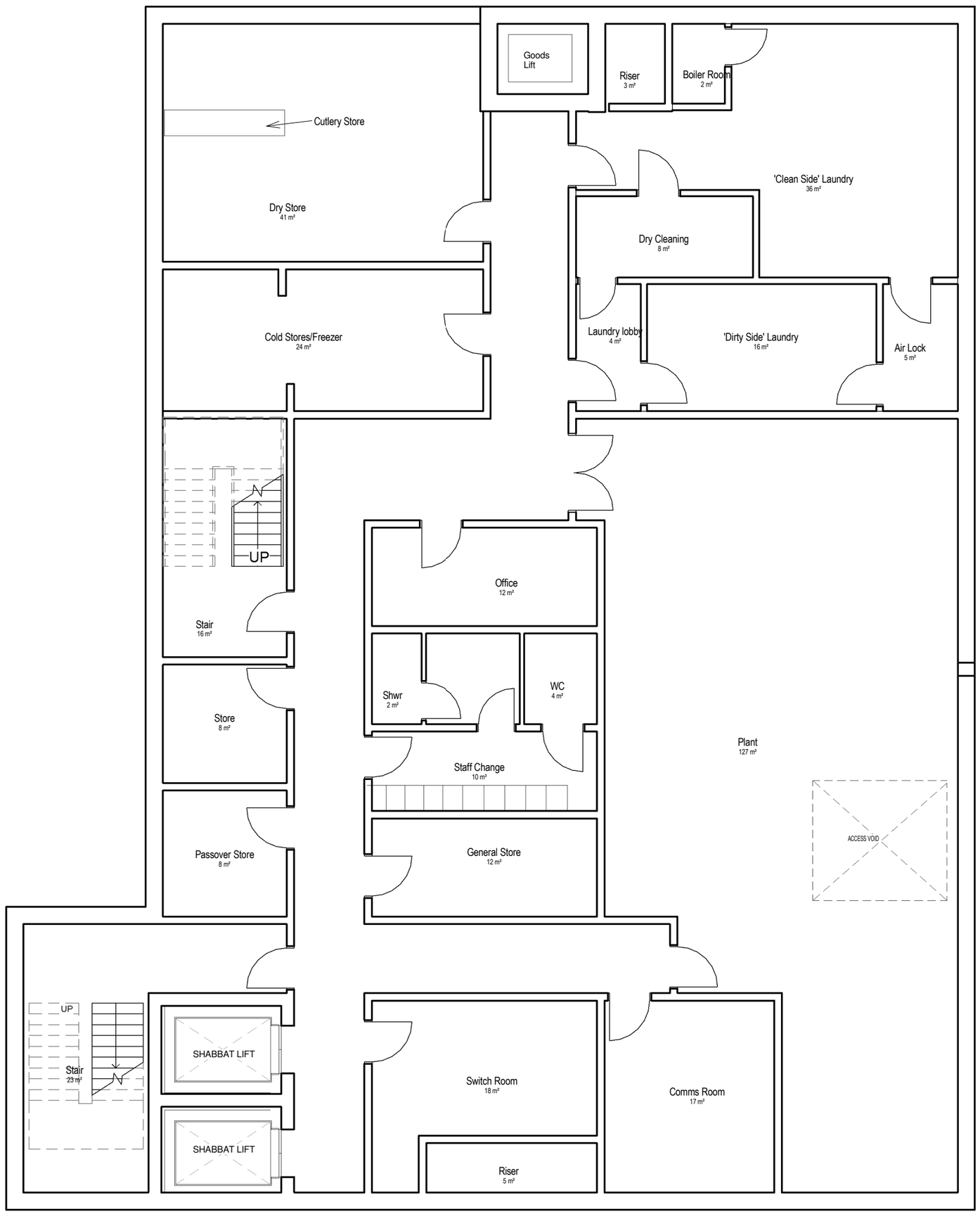

Basement

1 : 100

Area Schedule_GIA

Level	Area
-01 Basement Level	508 m²
Ground Floor	1434 m²
01 First Floor	1409 m²
02 Second Floor	1095 m²
Third Floor	1039 m²
Grand total: 6	5485 m²

Rev	Description	By	Date
D	Planning Submission	SH	10.06.14
C	Design Sign Off	SH	18.05.14
B	Revised Layout and Grid	SH	02.04.14
A	Structural Grid Added	SH	18-03-14

Client: Belong Construction

Job: Belong, Morris Feinmann

Drawing: Proposed Basement Plan

Drg. No.: P3462 - 203 Rev: D

Date: 19/05/14 Scale: As indicated @ A2

3D CoOrd: SH 2D CoOrd: SH Approved: DG

Project Status: Feasibility | Tender | Construction; Design | Contract | As Built

POZZONI

London House
115 Golden Lane
London
EC1Y 0TJ

Woodville House
2 Woodville Road
Altrincham
WA14 2FH

+44 202 787 0079
architects@pozzoni.co.uk

+44 161 928 7848
www.pozzoni.co.uk

Drawings and models powered by POZZONI **BIM** using AutoDesk **Revit**® Contact us for details