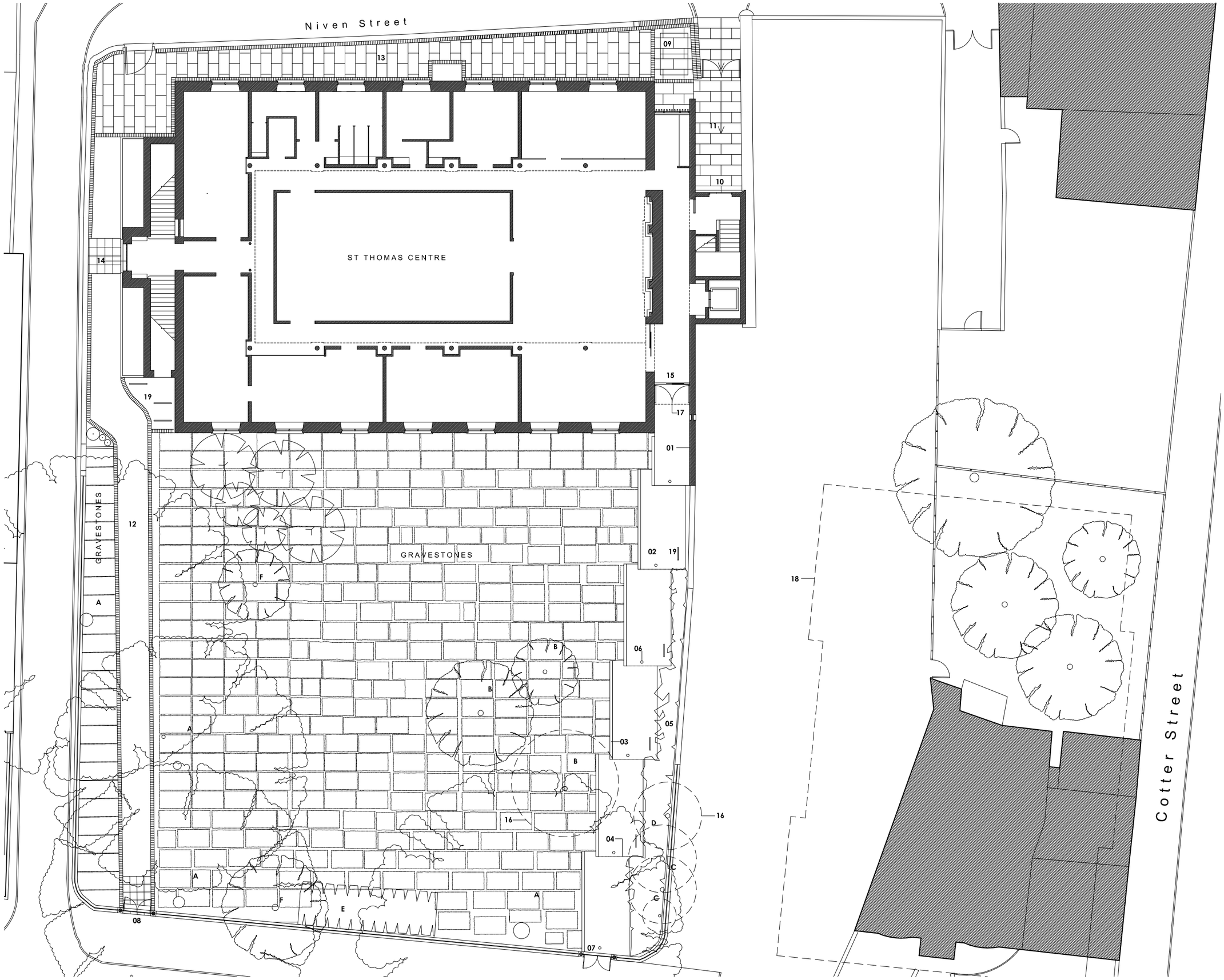

2 4 6m

DO NOT SCALE - USE FIGURED DIMENSIONS ONLY

OMBLER IWANOWSKI ARCHITECTS
12 HILTON STREET MANCHESTER M1 1JF
email@oiarchitects.co.uk 0161 236 6778
oiarchitects.co.uk oiarchitectshomes.co.uk

EXISTING TREES

A Franxinus Excelsior (tree-ash).

B Rhododendron (tree).

C Corylus Avellana (shrub-hazel).

D Sambucus Nigra (shrub).

E Sorbus Aucuparia (tree-rowan)

F Betula Pendula (tree-birch)

BUILDING / SITE

01 Handmade brickwork wall in Flemish Bond with incised concrete sign panel.
02 Resin bound gravel footpath, laid to max 1 in 20 slope from building floor level to Arcwick Green pavement level.
03 Stone pin kerb edging to footpath.
04 Stainless steel trim/ edging.
05 Ground cover planting.
06 Recessed lighting footpath marker.
07 Existing stone step (to be relocated) and replaced with level access. Existing iron gates to be retained.
08 Stone step (relocated from 07).
09 Existing refuse storage area.
10 Fire escape/ delivery doors.
11 Stone paving flags.
12 Existing footpath.
13 Existing paving.
14 Fire escape/ secondary entrance doors.
15 Main entrance.
16 Existing shrubs/ bushes to be removed.
17 Night gates.
18 Approx outline of proposed development ref planning application ref 098937/FO/2012/N2 (pending)
19 Cycle stand.

Note: All existing boundary walls, railings, gates and other site features to be retained unless otherwise noted.

ST THOMAS CENTRE, ARDWICK

L(10)201 - SITE PLAN AS PROPOSED - SCALE 1:200 @ A3

OI