Do not scale from this drawing. All information should be checked by the contractor on site before commencing work. Any discreprencies should be reported to Archirama immediately. All rights are reserved and are not transferable. Unauthorised reproductions of this drawing are not permitted.

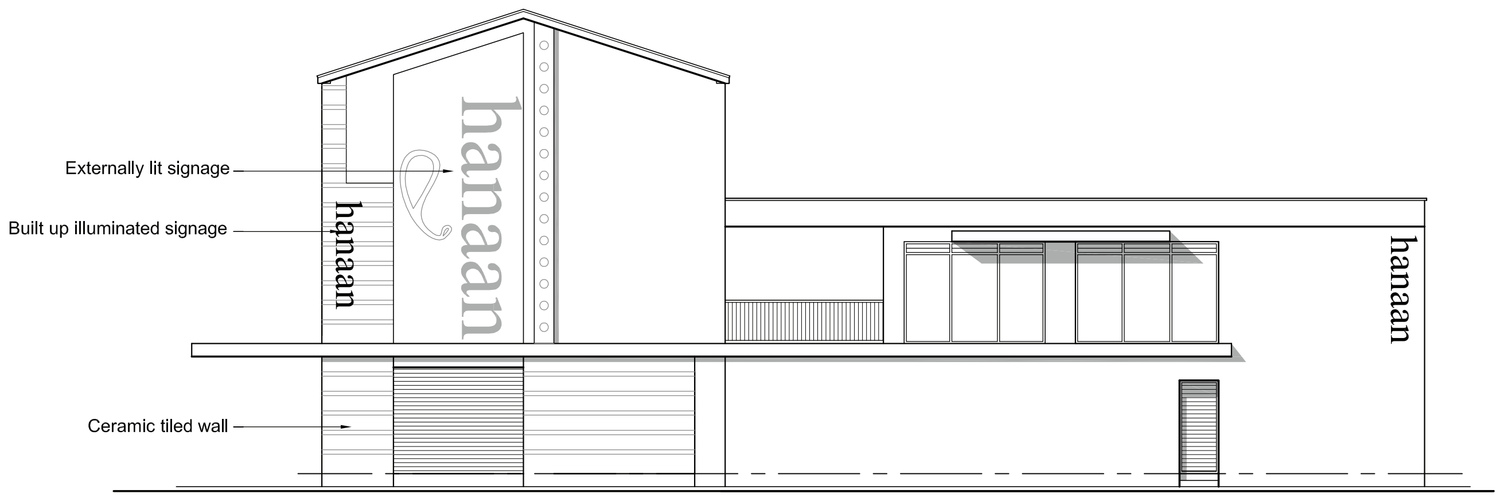

EXISTING SIDE ELEVATION

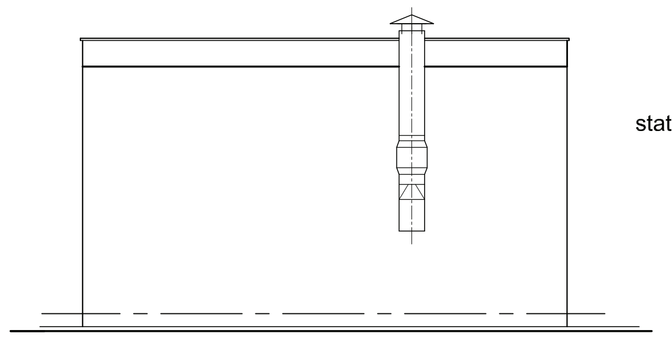

EXISTING REAR ELEVATION

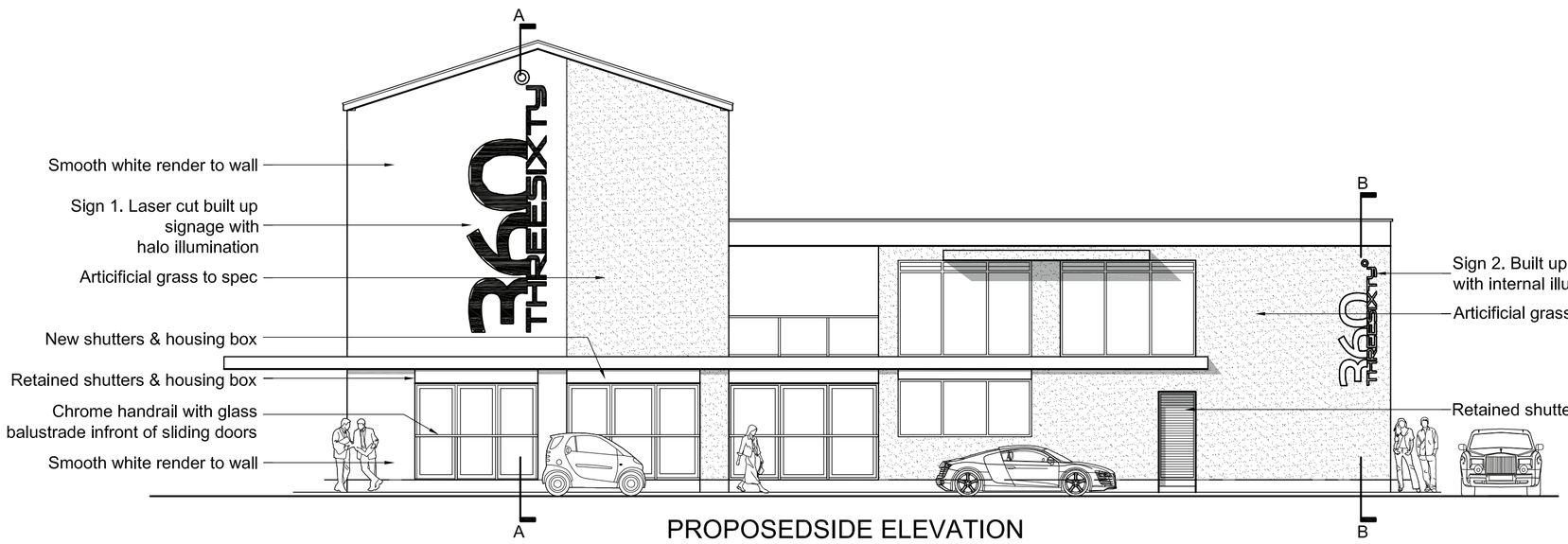

PROPOSEDSIDE ELEVATION

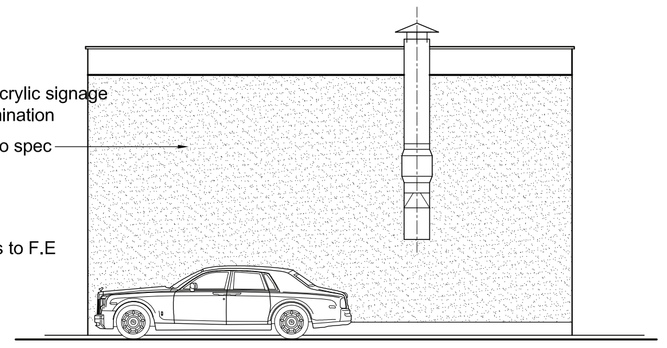

PROPOSED REAR ELEVATION

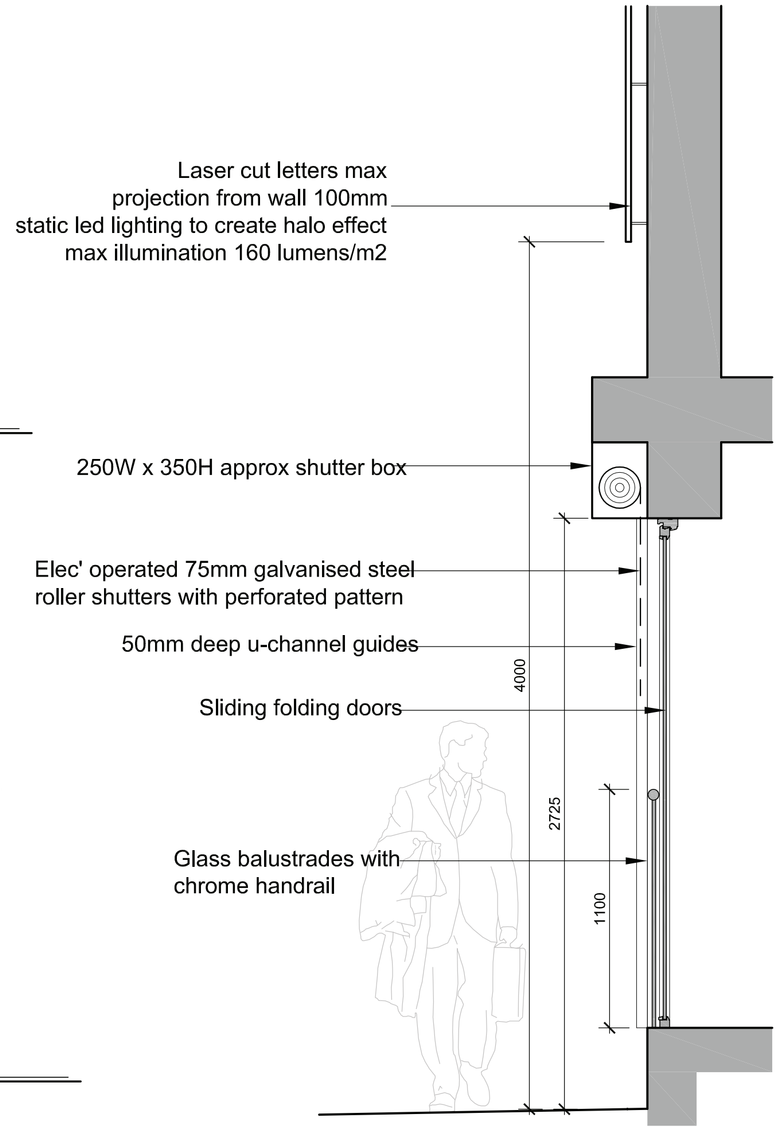

SIGN 1. SECTION AA

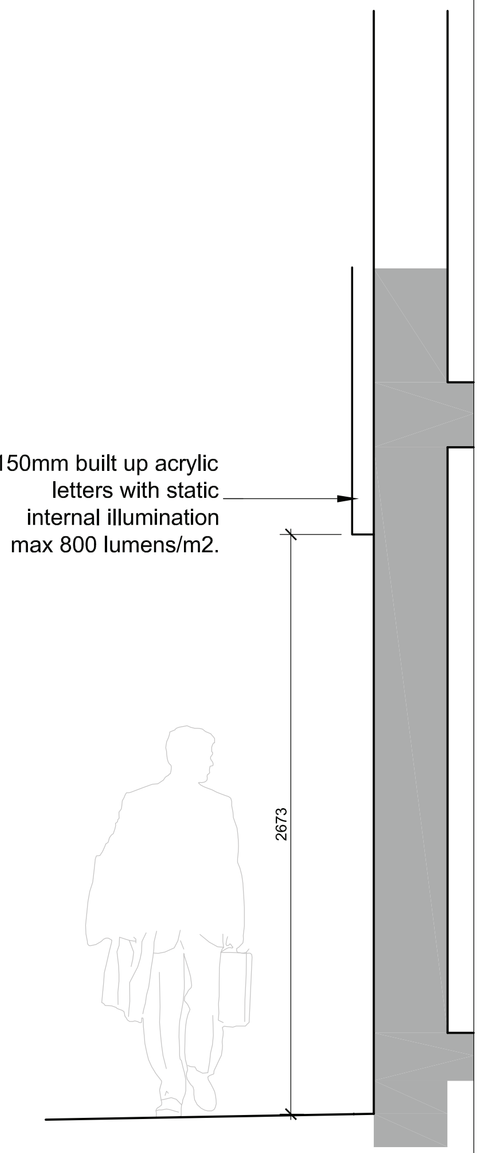

SIGN 2. SECTION BB

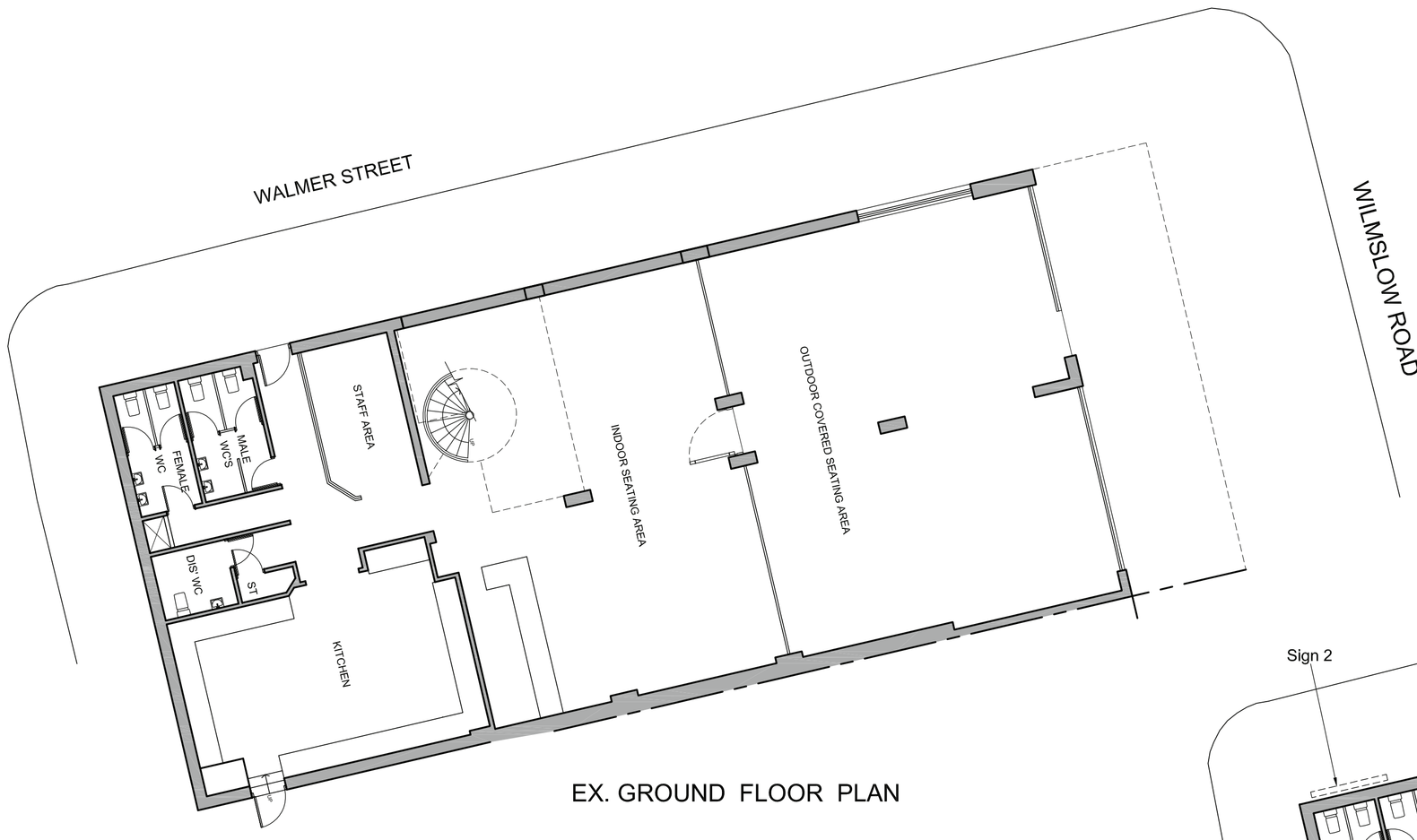

EX. GROUND FLOOR PLAN

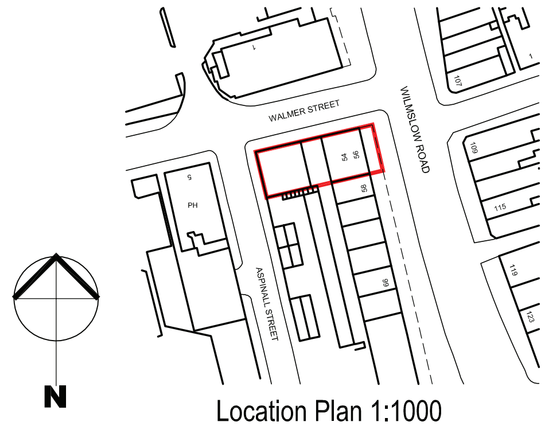

Location Plan 1:1000

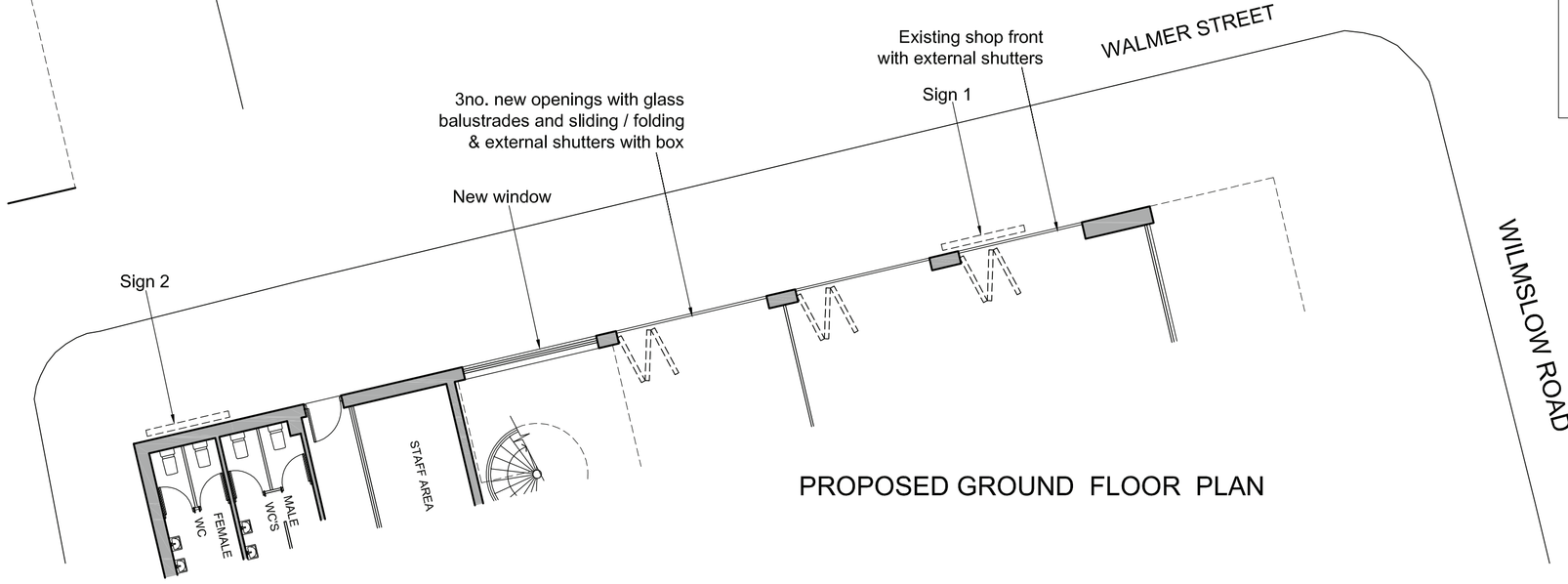

PROPOSED GROUND FLOOR PLAN

Artifical turf Specification

Ultra fine yarn
Colour: Field green
15-20mm height
Non water soluble
Heat & frost resistant
UV stabilized
Non flammable



Shutter Specification for retail units

See-Through Shutters Perforated 25% Vision.
Internall mounted with concealed boxing

The Seceuro Shield 7500 rolled steel slat is perforated providing 25% vision for medium security commercial, retail and counter/cabinet applications. For applications up to 5000mm wide when electrically operated.

A variant on the traditional shutter - the same robust performance but with the addition of vision.

Strong single skin galvanised steel profile
Delivers up to 25% Vision (when back lit)
Medium security office / commercial / industrial applications
Spans widths up to 5000mm
Can be powder coated any RAL / BS colour
Can be mixed with solid SeceuroShield 7500 when only partial vision is required
Will reverse coil if required (will increase coil size)
Manufactured with aluminium head box and guides for higher grade applications and easier installation, also available with traditional galvanised steel channels and head box

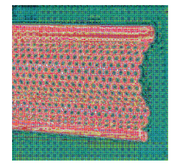

Client: archirama.co.uk

360 Cafe
54-56 Wilmlsow Road
Rusholme, Manchester M14 5AL

Alterations & illuminated signage. Planning Application

dwg: PL01 Scale:1:100@A1 Date:Dec2013

Archirama Ltd
4 Mallowdale Ave, Fallowfield, Manchester M14 6GT
email: mail@archirama.co.uk Tel: 07976 171 006