ITEM 01
04No. Built up 1100mm M & C logo with gold titanium returns and opal face.
Cast resin built up text with 35mm returns.
Scale 1:20

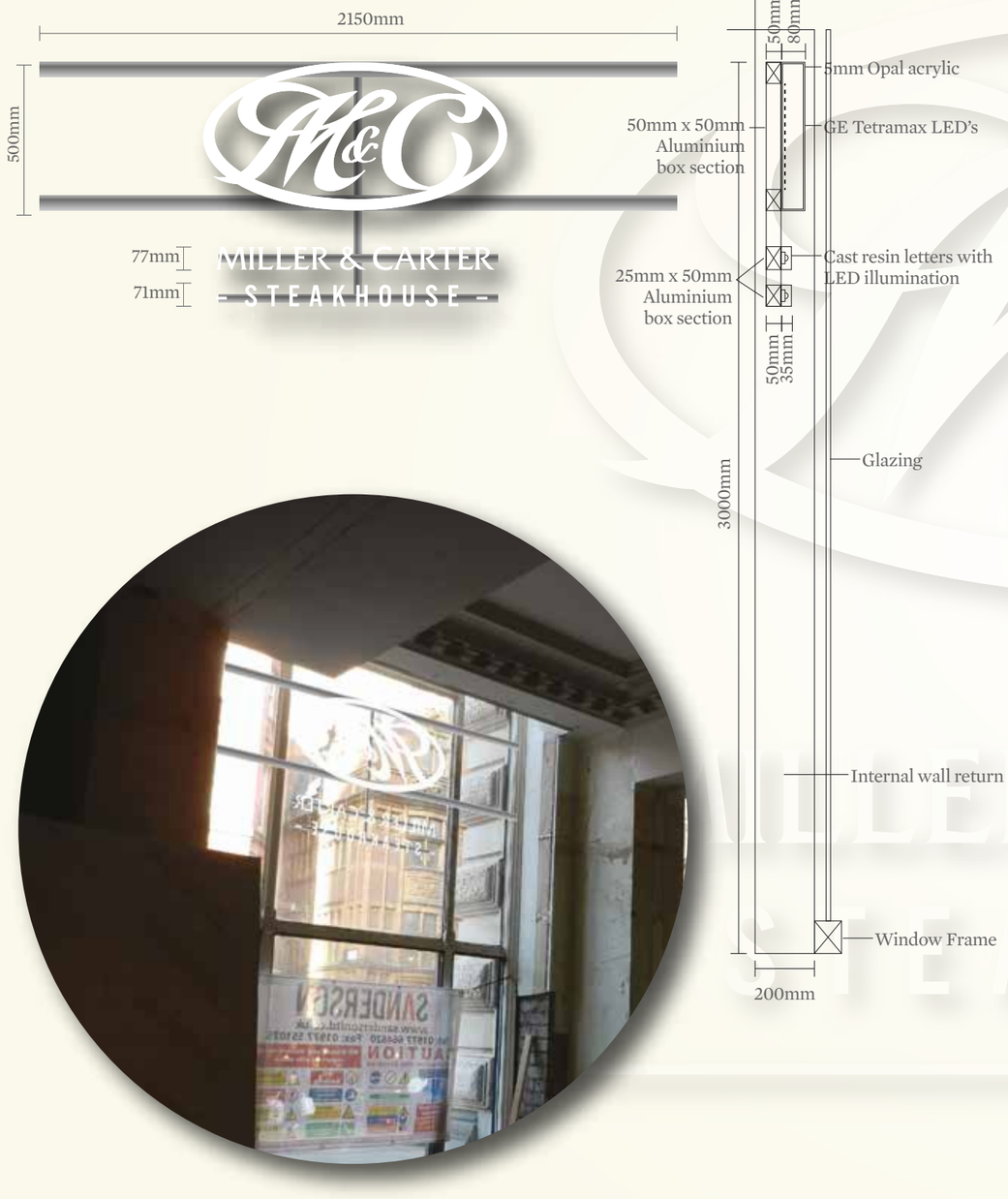

ITEM 06
01No. Built up 1500mm M & C logo with gold titanium returns and opal face.
Cast resin built up text with 35mm returns.
Scale 1:20



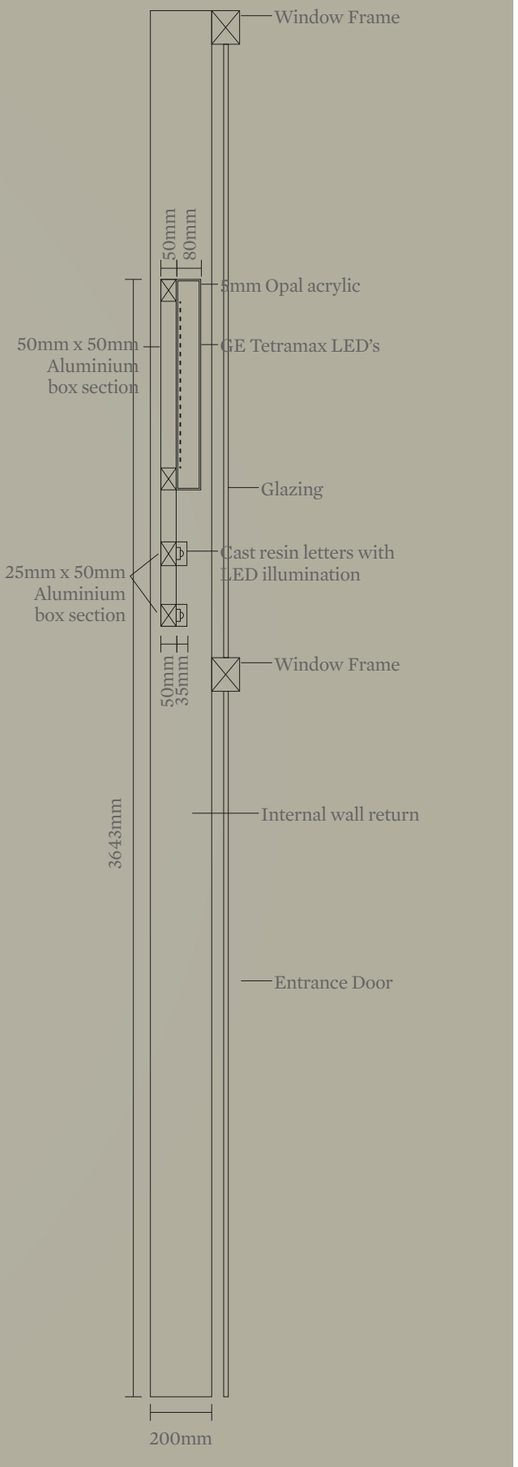

This scheme is a visual representation of our signage proposal. Sizes, colours and physical attributes of the actual signage may vary due to the limitations of the manufacturing process.

This document is the property of Omega Signs Ltd. and must not be passed to third parties without prior consent. Any unauthorised use of this document will result in a design fee being charged.

Copyright © Omega Signs 2010.

Client	Mitchells & Butlers	Signage Colours	Stainless steel	Black	White	Gold titanium	Silver	Created	07-03-14	No.	20659PL01
Project	Miller & Carter	Building Colours	F&B Railings	F&B Matchstick	Dulux 00NN 37/00			Amended by	: Matt.C	Designer	G Hughes	Issue	3
Address	King St, Manchester	Typeface	Friz Quadrata Bold, Copperplate Bold					Date	: 22-04-14	Approved	S Collett	Page	1 of 1

Omega Signs Limited, Newmarket Approach, Leeds LS9 0RJ T: 0113 240 3000 F: 0113 249 2228 E: info@omega-signs.co.uk W: www.omega-signs.co.uk

ITEM 04
1No. Brass plate.
Scale 1:10







MILLER & CAR
- STEAKHOUS

OmegaSigns®
the sign of excellence

This scheme is a visual representation of our signage proposal. Sizes, colours and physical attributes of the actual signage may vary due to the limitations of the manufacturing process.

This document is the property of Omega Signs Ltd. and must not be passed to third parties without prior consent. Any unauthorised use of this document will result in a design fee being charged.

Copyright © Omega Signs 2010.

Client	Mitchells & Butlers	Signage Colours	Stainless steel / Black / White / Gold titanium / Silver			Created	07-03-14
Project	Miller & Carter	Building Colours	F&B Railings / F&B Matchstick / Dulux 00NN 37/00	Amended by	: Matt.C	Designer	G Hughes
Address	King St, Manchester	Typeface	Friz Quadrata Bold, Copperplate Bold	Date	: 22-04-14	Approved	S Collett

Omega Signs Limited, Newmarket Approach, Leeds LS9 0RJ T: 0113 240 3000 F: 0113 249 2228 E: info@omega-signs.co.uk W: www.omega-signs.co.uk



Scale 1:100 @ A3

OmegaSigns®
the sign of excellence

This scheme is a visual representation of our signage proposal. Sizes, colours and physical attributes of the actual signage may vary due to the limitations of the manufacturing process.

This document is the property of Omega Signs Ltd. and must not be passed to third parties without prior consent. Any unauthorised use of this document will result in a design fee being charged.

Copyright © Omega Signs 2010.

Client	Mitchells & Butlers	Signage Colours	Stainless steel / Black / White / Gold titanium / Silver		Created	07-03-14	No. 20659PL01
Project	Miller & Carter	Building Colours	F&B Railings / F&B Matchstick / Dulux 00NN 37/00	Amended by : Matt.C	Designer	G Hughes	Issue 3
Address	King St, Manchester	Typeface	Friz Quadrata Bold, Copperplate Bold	Date : 22-04-14	Approved	S Collett	Page 3 of 11

Omega Signs Limited, Newmarket Approach, Leeds LS9 0RJ T: 0113 240 3000 F: 0113 249 2228 E: info@omega-signs.co.uk W: www.omega-signs.co.uk

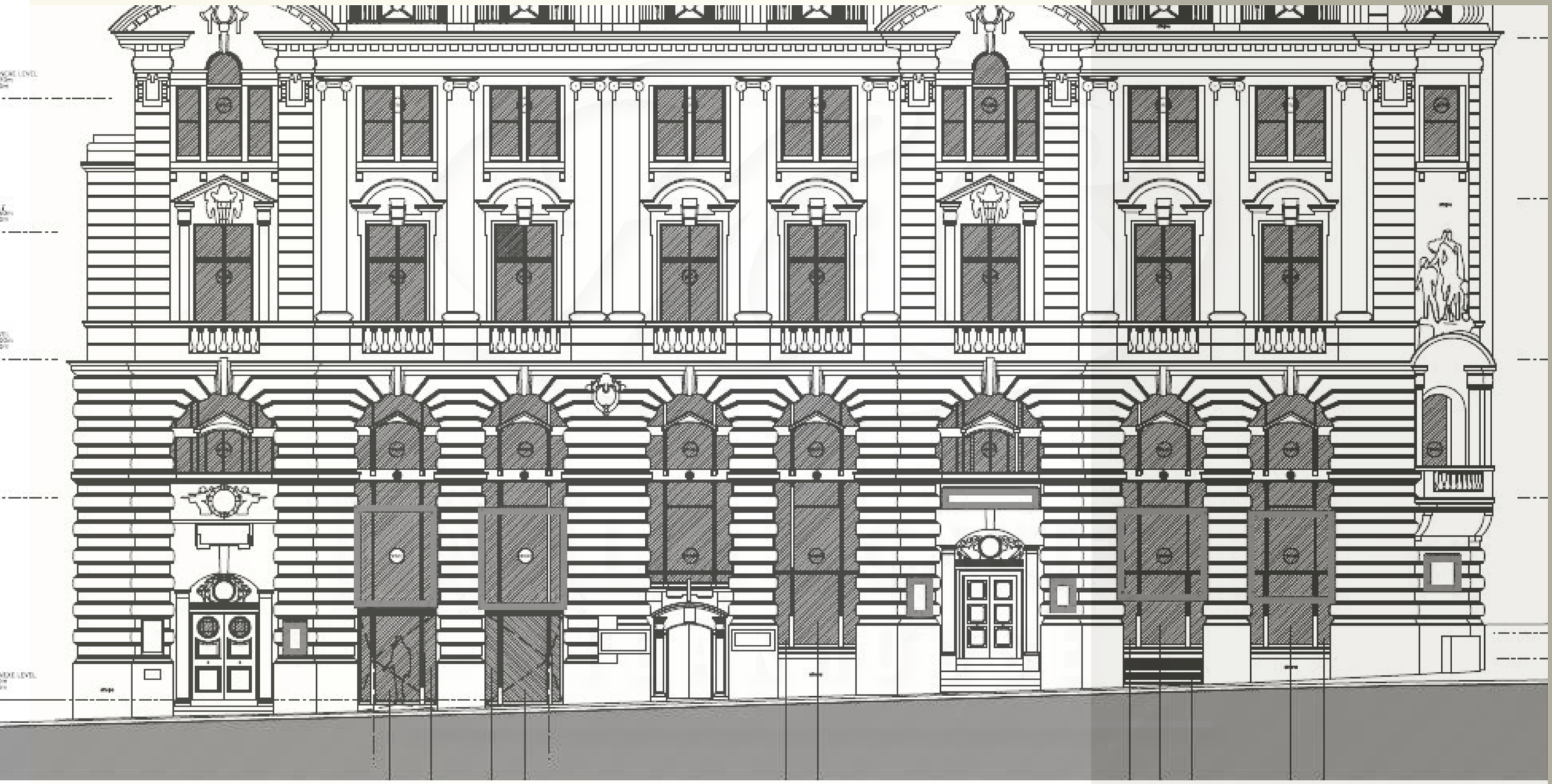

Scale 1:100 @ A3

This scheme is a visual representation of our signage proposal. Sizes, colours and physical attributes of the actual signage may vary due to the limitations of the manufacturing process.

This document is the property of Omega Signs Ltd. and must not be passed to third parties without prior consent. Any unauthorised use of this document will result in a design fee being charged.

Copyright © Omega Signs 2010.

OmegaSigns®
the sign of excellence

Client Mitchells & Butlers
Project Miller & Carter
Address King St, Manchester

Signage Colours Stainless steel | Black | White | Gold titanium | Silver
Building Colours F&B Railings | F&B Matchstick | Dulux 00NN 37/00
Typeface Friz Quadrata Bold, Copperplate Bold

Amended by : Matt.C
Date : 22-04-14

Created 07-03-14
Designer G Hughes
Approved S Collett

No. 20659PL01
Issue 3
Page 4 of 11

Omega Signs Limited, Newmarket Approach, Leeds LS9 0RJ T: 0113 240 3000 F: 0113 249 2228 E: info@omega-signs.co.uk W: www.omega-signs.co.uk

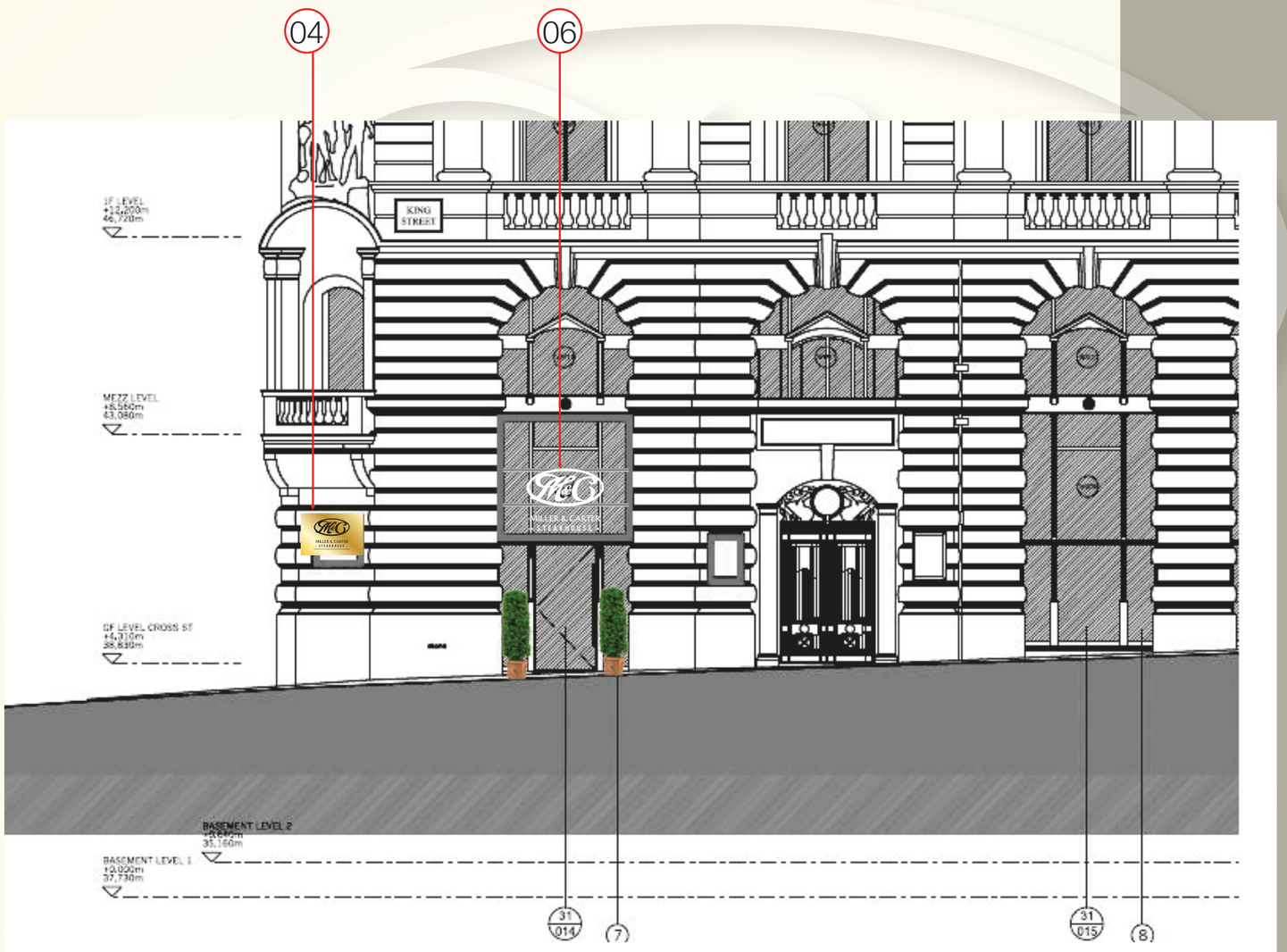

Scale 1:100 @ A3

This scheme is a visual representation of our signage proposal. Sizes, colours and physical attributes of the actual signage may vary due to the limitations of the manufacturing process.

This document is the property of Omega Signs Ltd. and must not be passed to third parties without prior consent. Any unauthorised use of this document will result in a design fee being charged.

Copyright © Omega Signs 2010.

Client	Mitchells & Butlers	Signage Colours	Stainless steel / Black / White / Gold titanium / Silver		Created	07-03-14	No. 20659PL01
Project	Miller & Carter	Building Colours	F&B Railings / F&B Matchstick / Dulux 00NN 37/00	Amended by : Matt.C	Designer	G Hughes	Issue 3
Address	King St, Manchester	Typeface	Friz Quadrata Bold, Copperplate Bold	Date : 22-04-14	Approved	S Collett	Page 5 of 11

Omega Signs Limited, Newmarket Approach, Leeds LS9 0RJ T: 0113 240 3000 F: 0113 249 2228 E: info@omega-signs.co.uk W: www.omega-signs.co.uk

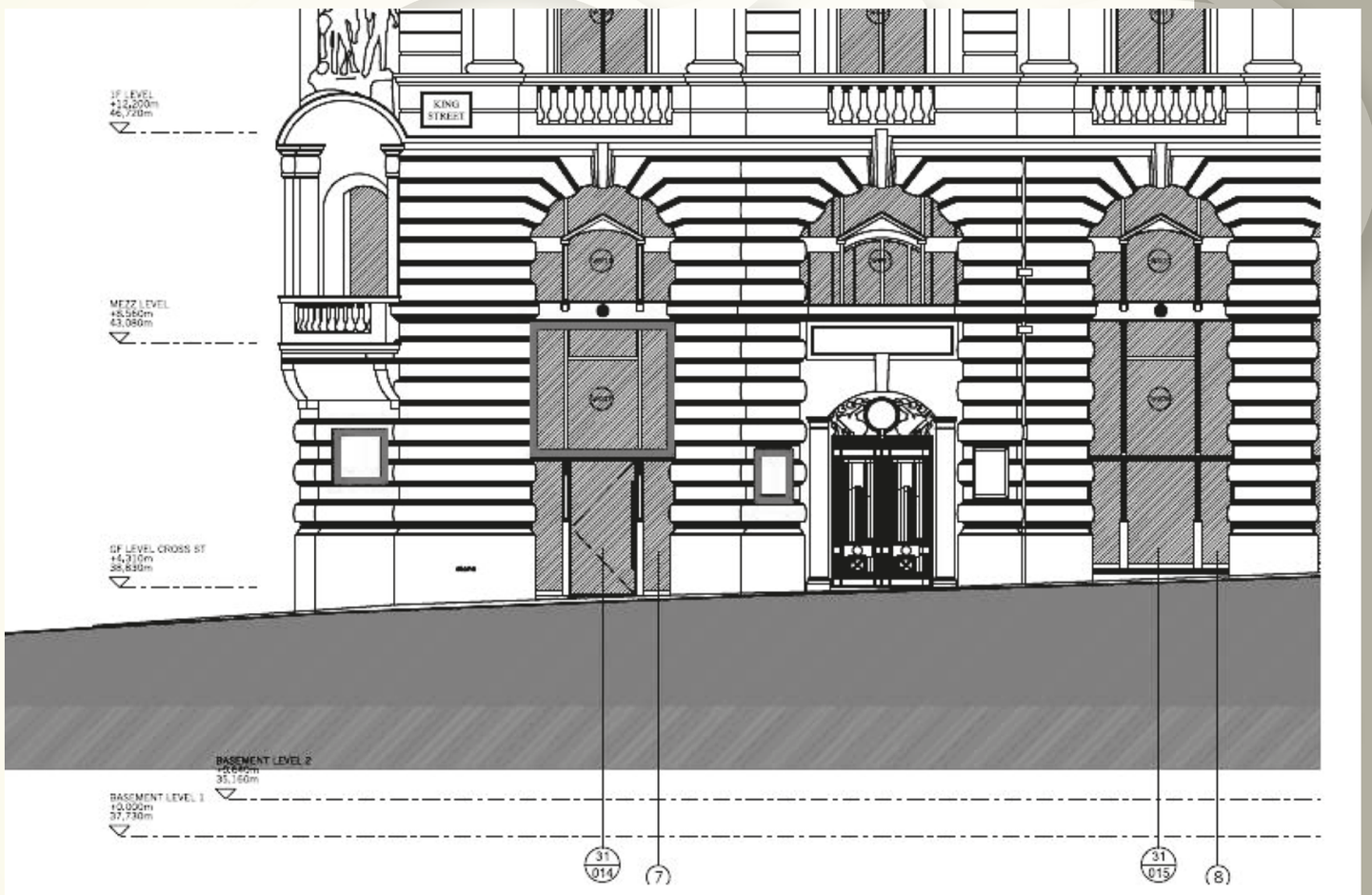

Scale 1:100 @ A3

This scheme is a visual representation of our signage proposal. Sizes, colours and physical attributes of the actual signage may vary due to the limitations of the manufacturing process.

This document is the property of Omega Signs Ltd. and must not be passed to third parties without prior consent. Any unauthorised use of this document will result in a design fee being charged.

Copyright © Omega Signs 2010.

Omega Signs Limited, Newmarket Approach, Leeds LS9 0RJ T: 0113 240 3000 F: 0113 249 2228 E: info@omega-signs.co.uk W: www.omega-signs.co.uk

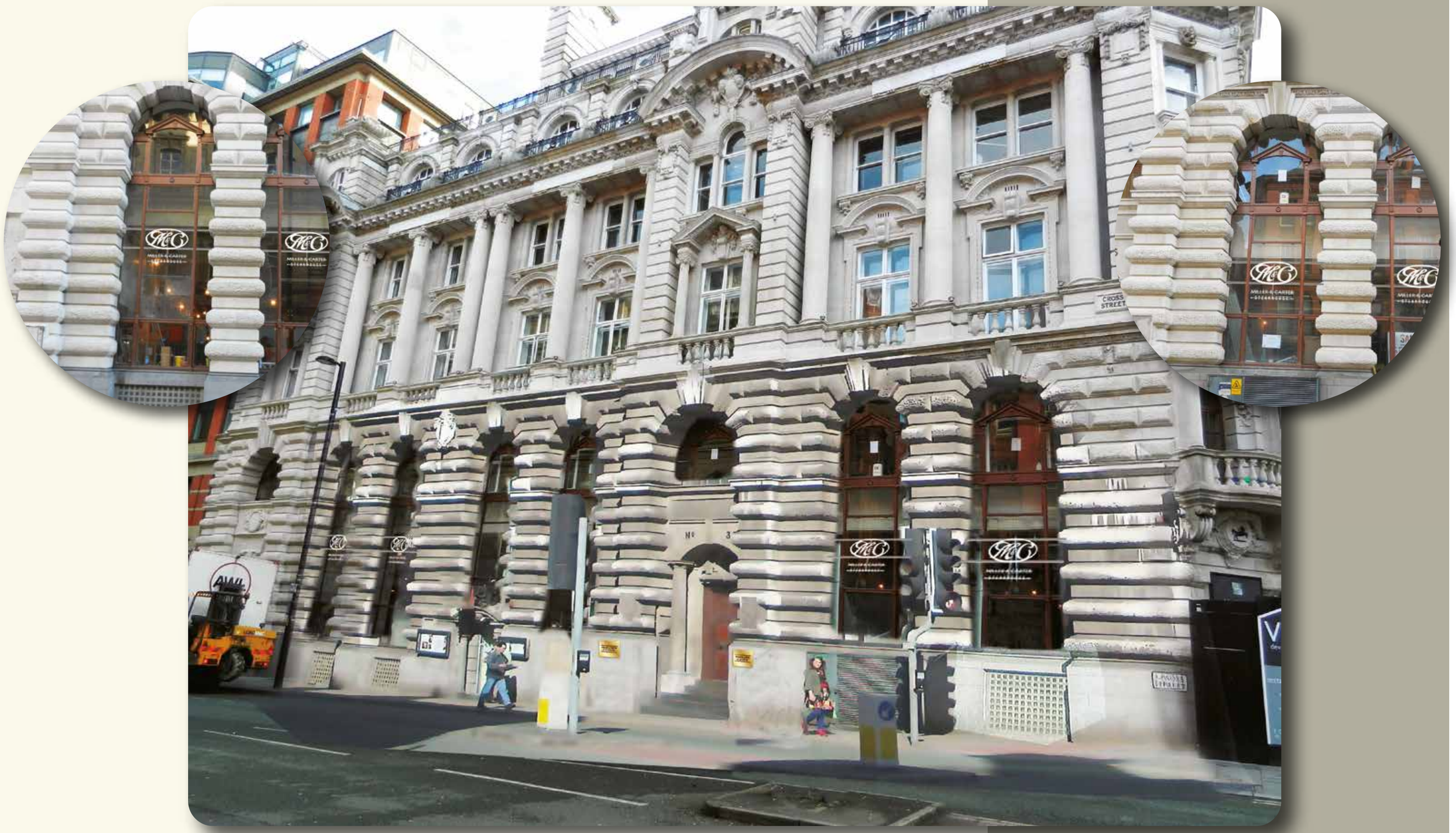

OmegaSigns®
the sign of excellence

This scheme is a visual representation of our signage proposal. Sizes, colours and physical attributes of the actual signage may vary due to the limitations of the manufacturing process.

This document is the property of Omega Signs Ltd. and must not be passed to third parties without prior consent. Any unauthorised use of this document will result in a design fee being charged.

Copyright © Omega Signs 2010.

Client	Mitchells & Butlers	Signage Colours	Stainless steel / Black / White / Gold titanium / Silver			Created	07-03-14
Project	Miller & Carter	Building Colours	F&B Railings / F&B Matchstick / Dulux 00NN 37/00	Amended by	: Matt.C	Designer	G Hughes
Address	King St, Manchester	Typeface	Friz Quadrata Bold, Copperplate Bold	Date	: 22-04-14	Approved	S Collett

No.	20659PL01	Issue	3
Page	7 of 11		

Omega Signs Limited, Newmarket Approach, Leeds LS9 0RJ T: 0113 240 3000 F: 0113 249 2228 E: info@omega-signs.co.uk W: www.omega-signs.co.uk

EXISTING SIGNAGE



OmegaSigns®
the sign of excellence

This scheme is a visual representation of our signage proposal. Sizes, colours and physical attributes of the actual signage may vary due to the limitations of the manufacturing process.

This document is the property of Omega Signs Ltd. and must not be passed to third parties without prior consent. Any unauthorised use of this document will result in a design fee being charged.

Copyright © Omega Signs 2010.

Client	Mitchells & Butlers	**Signage Colours**	Stainless steel / Black / White / Gold titanium / Silver			**Created**	07-03-14
Project	Miller & Carter	**Building Colours**	F&B Railings / F&B Matchstick / Dulux 00NN 37/00	**Amended by**	: Matt.C	**Designer**	G Hughes
Address	King St, Manchester	**Typeface**	Friz Quadrata Bold, Copperplate Bold	**Date**	: 22-04-14	**Approved**	S Collett

Omega Signs Limited, Newmarket Approach, Leeds LS9 0RJ T: 0113 240 3000 F: 0113 249 2228 E: info@omega-signs.co.uk W: www.omega-signs.co.uk

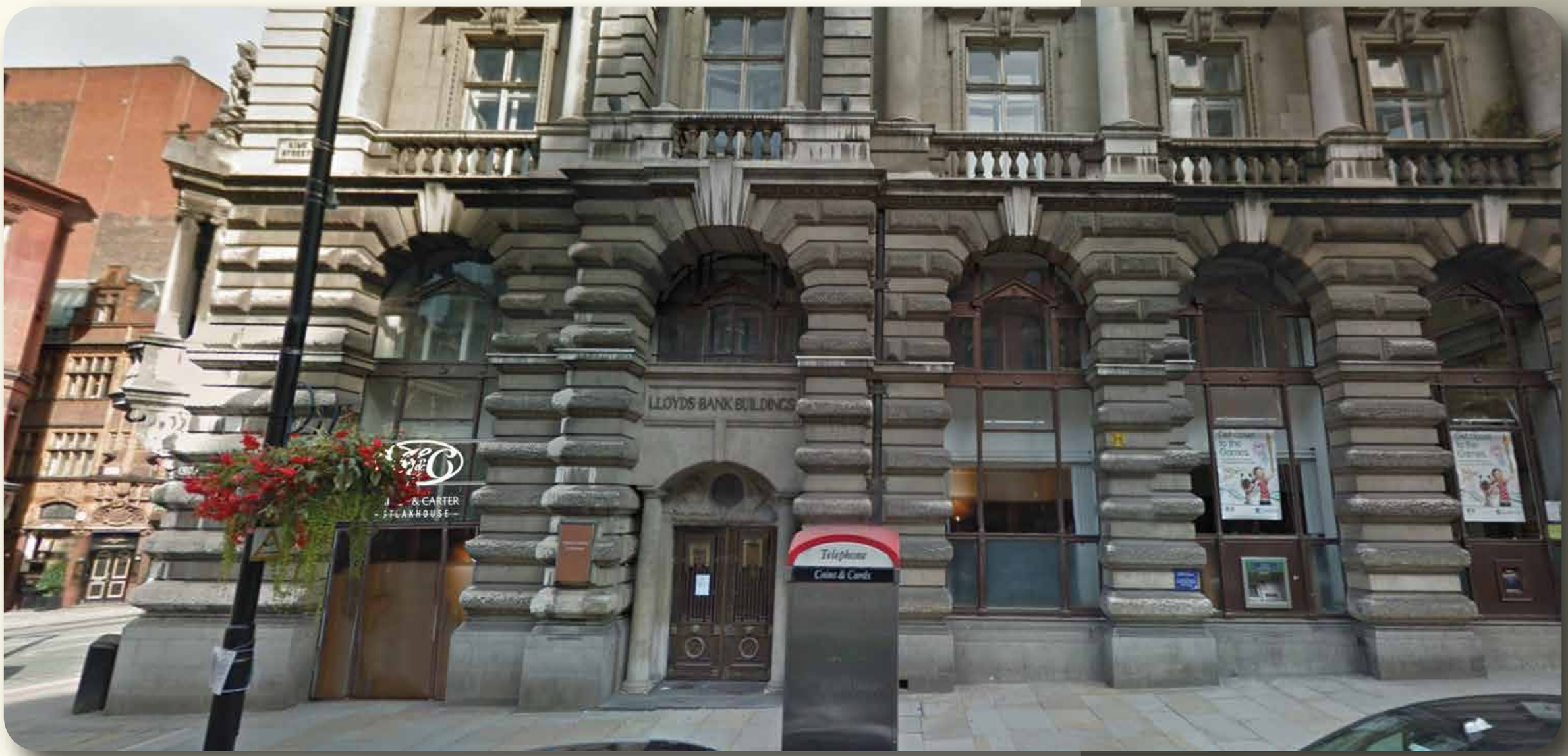

OmegaSigns®
the sign of excellence

This scheme is a visual representation of our signage proposal. Sizes, colours and physical attributes of the actual signage may vary due to the limitations of the manufacturing process.

This document is the property of Omega Signs Ltd. and must not be passed to third parties without prior consent. Any unauthorised use of this document will result in a design fee being charged.

Copyright © Omega Signs 2010.

Client	Mitchells & Butlers	Signage Colours	Stainless steel / Black / White / Gold titanium / Silver			Created	07-03-14
Project	Miller & Carter	Building Colours	F&B Railings / F&B Matchstick / Dulux 00NN 37/00	Amended by	: Matt.C	Designer	G Hughes
Address	King St, Manchester	Typeface	Friz Quadrata Bold, Copperplate Bold	Date	: 22-04-14	Approved	S Collett

Omega Signs Limited, Newmarket Approach, Leeds LS9 0RJ T: 0113 240 3000 F: 0113 249 2228 E: info@omega-signs.co.uk W: www.omega-signs.co.uk

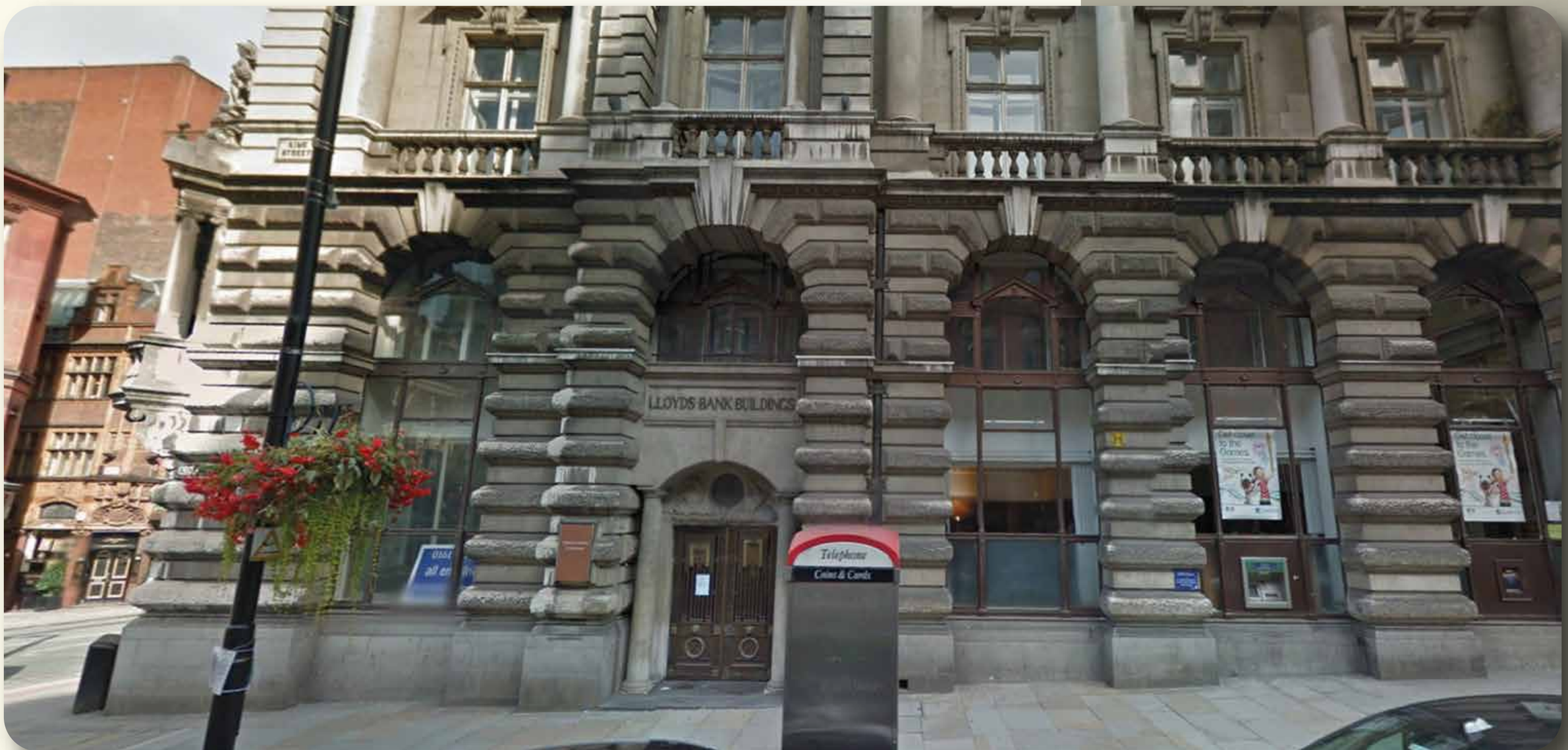

OmegaSigns®
the sign of excellence

This scheme is a visual representation of our signage proposal. Sizes, colours and physical attributes of the actual signage may vary due to the limitations of the manufacturing process.

This document is the property of Omega Signs Ltd. and must not be passed to third parties without prior consent. Any unauthorised use of this document will result in a design fee being charged.

Copyright © Omega Signs 2010.

Client Mitchells & Butlers
Project Miller & Carter
Address King St, Manchester

Signage Colours Stainless steel | Black | White | Gold titanium | Silver
Building Colours F&B Railings | F&B Matchstick | Dulux 00NN 37/00
Typeface Friz Quadrata Bold, Copperplate Bold

Amended by : Matt.C
Date : 22-04-14

Created 07-03-14
Designer G Hughes
Approved S Collett

No. 20659PL01
Issue 3

Omega Signs Limited, Newmarket Approach, Leeds LS9 0RJ T: 0113 240 3000 F: 0113 249 2228 E: info@omega-signs.co.uk W: www.omega-signs.co.uk

Site Plan - Scale 1:1250 @ A3



SCALE 1 : 1250
SCALE 1 : 1

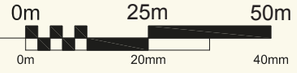

Site Plan - Scale 1:500 @ A3



SCALE 1 : 500
SCALE 1 : 1

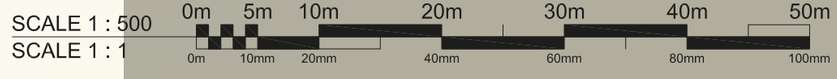

OmegaSigns®
the sign of excellence

This scheme is a visual representation of our signage proposal. Sizes, colours and physical attributes of the actual signage may vary due to the limitations of the manufacturing process.

This document is the property of Omega Signs Ltd. and must not be passed to third parties without prior consent. Any unauthorised use of this document will result in a design fee being charged.

Copyright © Omega Signs 2010.

Client	Mitchells & Butlers	**Signage Colours**	Stainless steel	Black	White	Gold titanium	Silver	**Created**	07-03-14	**No.**	20659PL01
Project	Miller & Carter	**Building Colours**	F&B Railings	F&B Matchstick	Dulux 00NN 37/00			**Amended by**	: Matt.C	**Designer**	G Hughes	**Issue**	3
Address	King St, Manchester	**Typeface**	Friz Quadrata Bold, Copperplate Bold					**Date**	: 22-04-14	**Approved**	S Collett	**Page**	11 of 11

Omega Signs Limited, Newmarket Approach, Leeds LS9 0RJ T: 0113 240 3000 F: 0113 249 2228 E: info@omega-signs.co.uk W: www.omega-signs.co.uk